

TASMANIAN PLANNING SCHEME - LAUNCESTON Amendment PSA-LLP0012

introduce 38 new properties into the local heritage listing place overlay map

#	Address	Folio of Register
1	21 Abbott Street, East Launceston	146229/1
2	25 Bain Terrace, Trevallyn	60959/1
3	79 Bain Terrace, Trevallyn	81807/1
4	8 Berean Street, East Launceston	55015/10
5	3 Beulah Gardens, East Launceston	70486/2
6	7 Bifrons Court, East Launceston	17260/6
7	13 Birdwood Street, Mowbray	55255/134
8	268 Charles Street, Launceston	41546/1
9	10 Connaught Crescent, West Launceston	91768/9
10	9 David Street, Newstead	200246/1
11	11 David Street, Newstead	226497/1
12	13 David Street, Newstead	69009/22
13	22 Duke Street, West Launceston	29237/21
14	103 Elphin Road, Newstead	202612/1
15	10 Forster Street, Invermay	59817/6
16	20 Forster Street, Invermay	240030/1
17	25 Glen Dhu Street, South Launceston	138159/1
18	2 Gloucester Street, West Launceston	17261/28
19	7 Gorge Road, Trevallyn	22856/3
20	78 Hill Street, West Launceston	201778/1
21	58 Holbrook Street, Invermay	17680/2
22	52 Invermay Road, Invermay	150129/1
23	98 Invermay Road, Invermay	231807/1
24	4 Irvine Street, Invermay	55300/15
25	6 Lanoma Street, East Launceston	55013/3
26	20 Lanoma Street, East Launceston	144507/1
27	18 Laura Street, West Launceston	114041/1
28	4 Lyttleton Street, East Launceston	103203/2
29	94 Margaret Street, Launceston	121082/1
30	4 Norwood Avenue, Norwood	198882/1
31	43 Penquite Road, Newstead	160841/1
32	64 Robin Street, Newstead	55051/1
33	2 Sherwins Avenue, Launceston	60715/2
34	300 St Leonards Road, St Leonards	5510/1
35	148 Vermont Road (Lamont House)	50354/1
36	145-147 Wellington Street, Launceston	172763/1
37	19 Welman Street, Launceston	134068/1
38	15 Wyett Street, West Launceston	56558/23

TASMANIAN PLANNING SCHEME - LAUNCESTON LOCAL PROVISIONS SCHEDULE

Amendment PSA-LLP0012

Apply Heritage Overlay to the following property as shown:

Address: 21 Abbott Street, East Launceston

Title: 146229/1

Amend the Tasmanian Local Provisions Schedule maps as below

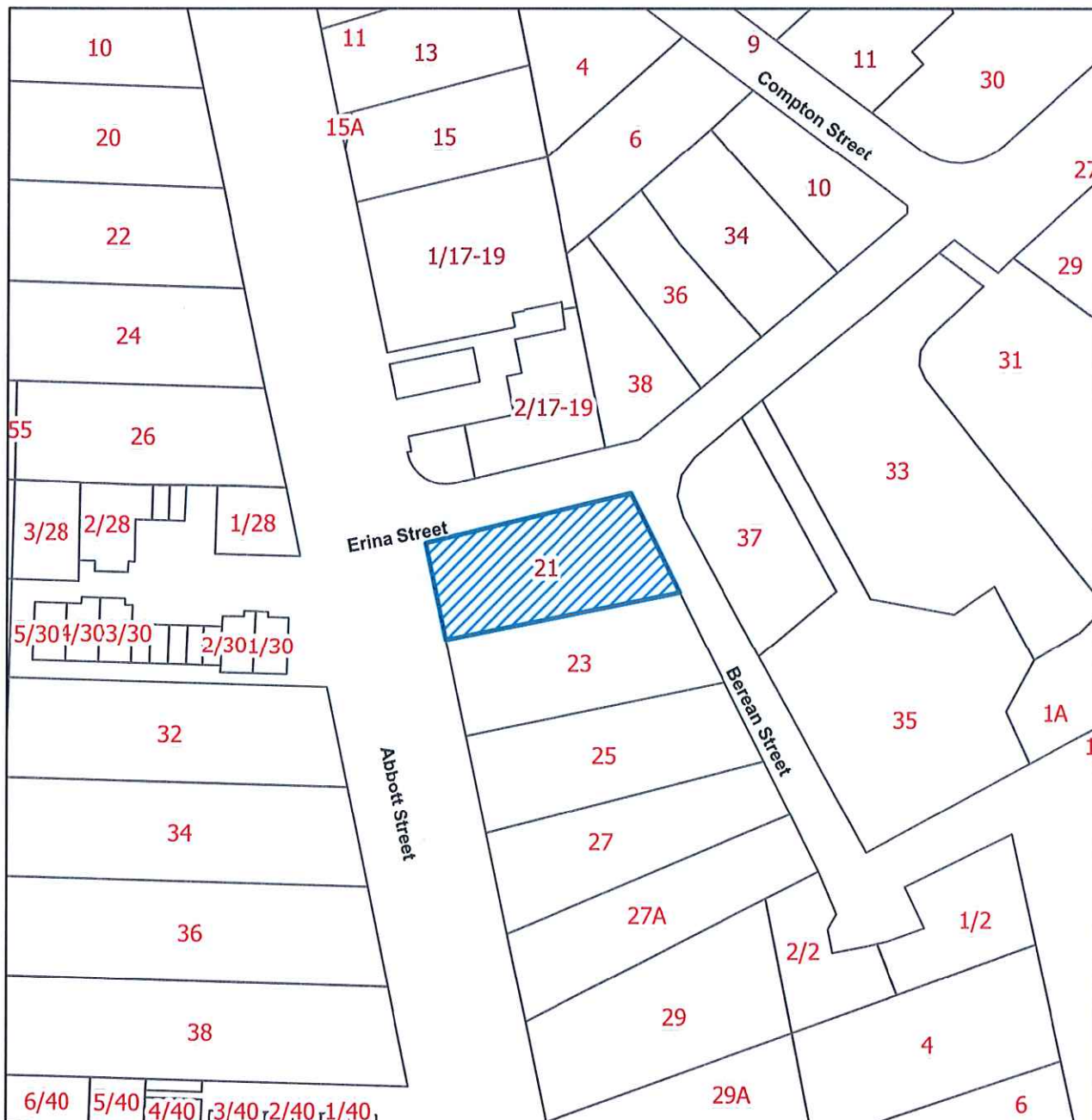

1:1,000

 New Heritage Listing

THE COMMON SEAL
of the City of
Launceston was
hereunto affixed in the
presences of: -

Date 23/07/24



Sam Johnson
Chief Executive Officer

TASMANIAN PLANNING SCHEME - LAUNCESTON LOCAL PROVISIONS SCHEDULE

Amendment PSA-LLP0012

Apply Heritage Overlay to the following property as shown:

Address: 25 Bain Terrace, Trevallyn

Title: 60959/1

Amend the Tasmanian Local Provisions Schedule maps as below

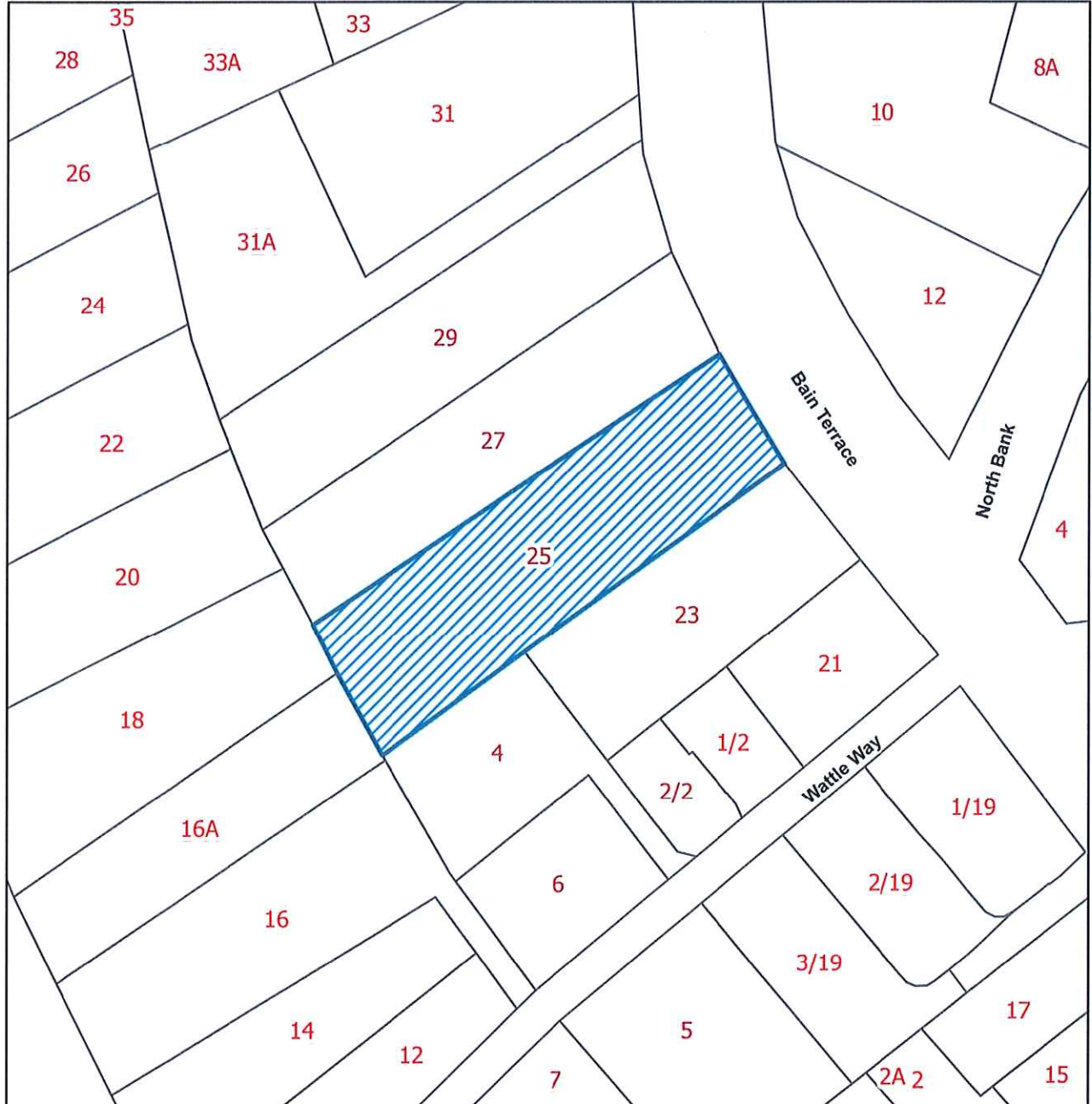

1:1,000

 New Heritage Listing

THE COMMON SEAL
of the City of
Launceston was
hereunto affixed in the
presences of: -

Date 23/07/24



Sam Johnson
Chief Executive Officer

TASMANIAN PLANNING SCHEME - LAUNCESTON LOCAL PROVISIONS SCHEDULE

Amendment PSA-LLP0012

Apply Heritage Overlay to the following property as shown:

Address: 79 Bain Terrace, Trevallyn

Title: 81807/1

Amend the Tasmanian Local Provisions Schedule maps as below

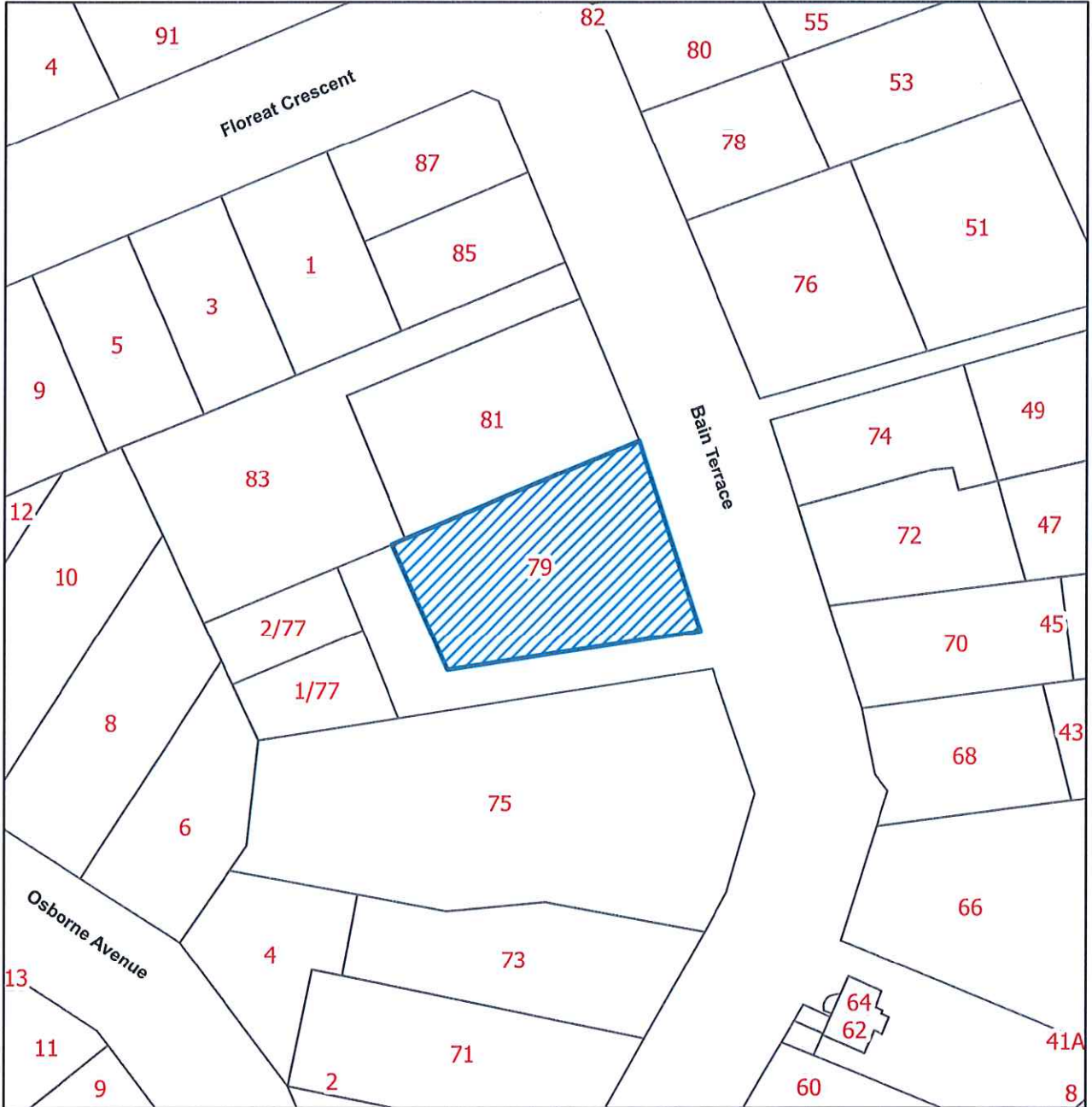

1:1,000

 New Heritage Listing

THE COMMON SEAL
of the City of
Launceston was
hereunto affixed in the
presences of: -

Date 23/07/24



Sam Johnson
Chief Executive Officer

TASMANIAN PLANNING SCHEME - LAUNCESTON LOCAL PROVISIONS SCHEDULE

Amendment PSA-LLP0012

Apply Heritage Overlay to the following property as shown:

Address: 8 Berean Street, East Launceston

Title: 55015/10

Amend the Tasmanian Local Provisions Schedule maps as below

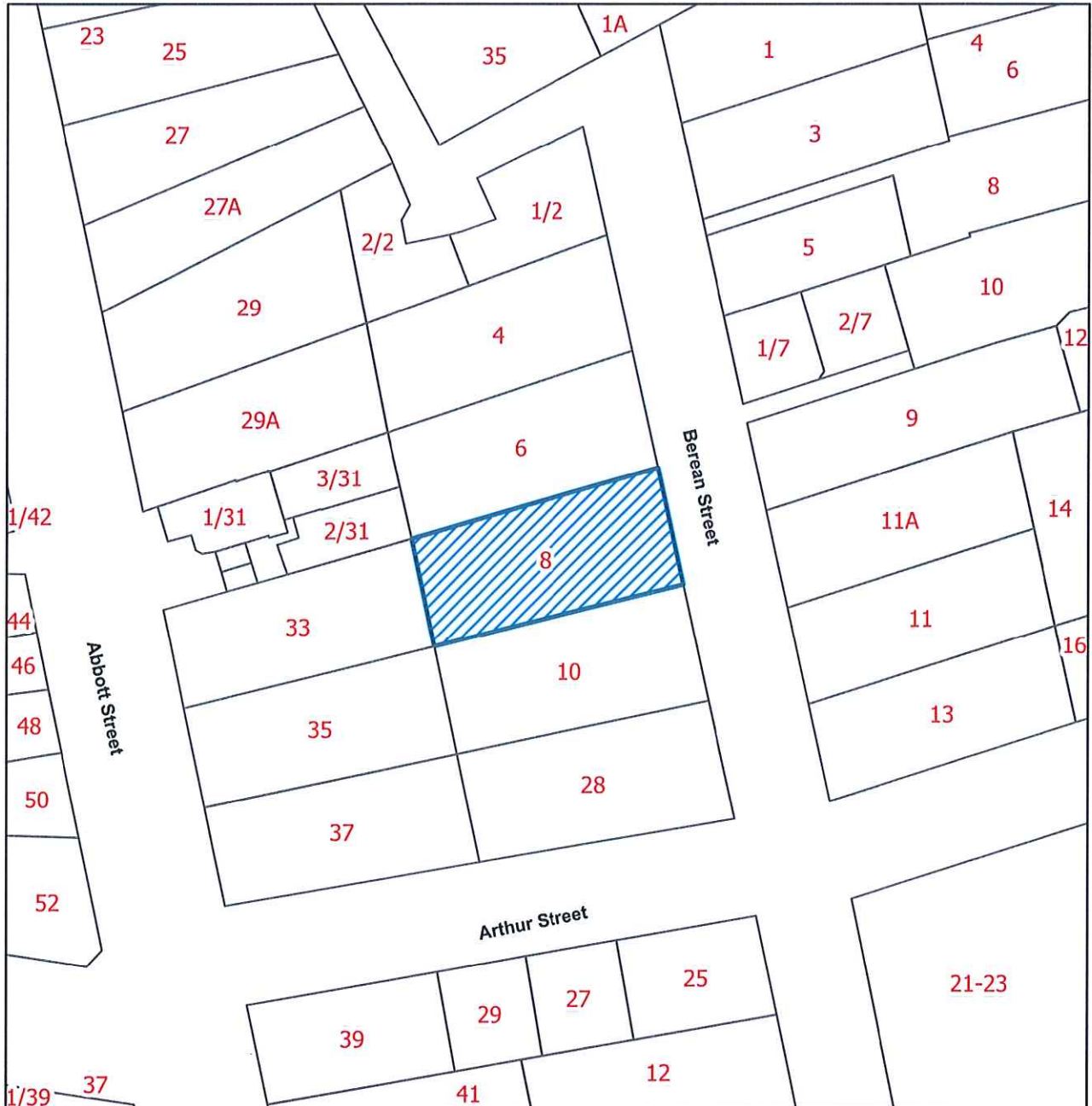

1:1,000

 New Heritage Listing

THE COMMON SEAL
of the City of
Launceston was
hereunto affixed in the
presences of: -

Date 23/07/24



Sam Johnson
Chief Executive Officer

TASMANIAN PLANNING SCHEME - LAUNCESTON LOCAL PROVISIONS SCHEDULE

Amendment PSA-LLP0012

Apply Heritage Overlay to the following property as shown:

Address: 3 Beulah Gardens, East Launceston

Title: 70486/2

Amend the Tasmanian Local Provisions Schedule maps as below

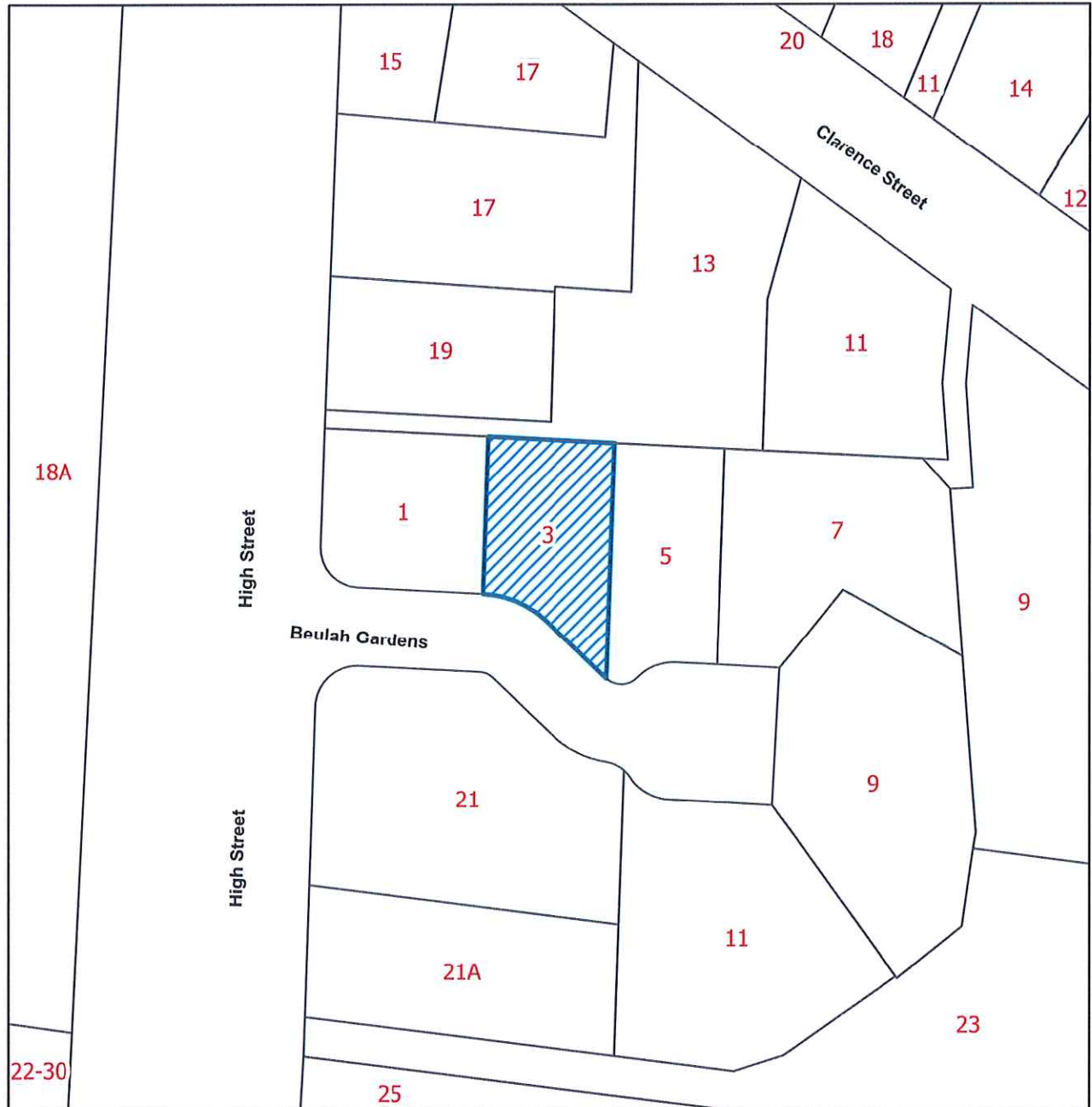

1:1,000

 New Heritage Listing

THE COMMON SEAL
of the City of
Launceston was
hereunto affixed in the
presences of: -

Date 23/07/24



Sam Johnson
Chief Executive Officer

TASMANIAN PLANNING SCHEME - LAUNCESTON LOCAL PROVISIONS SCHEDULE

Amendment PSA-LLP0012

Apply Heritage Overlay to the following property as shown:

Address: 7 Bifrons Court, East Launceston

Title: 17260/6

Amend the Tasmanian Local Provisions Schedule maps as below

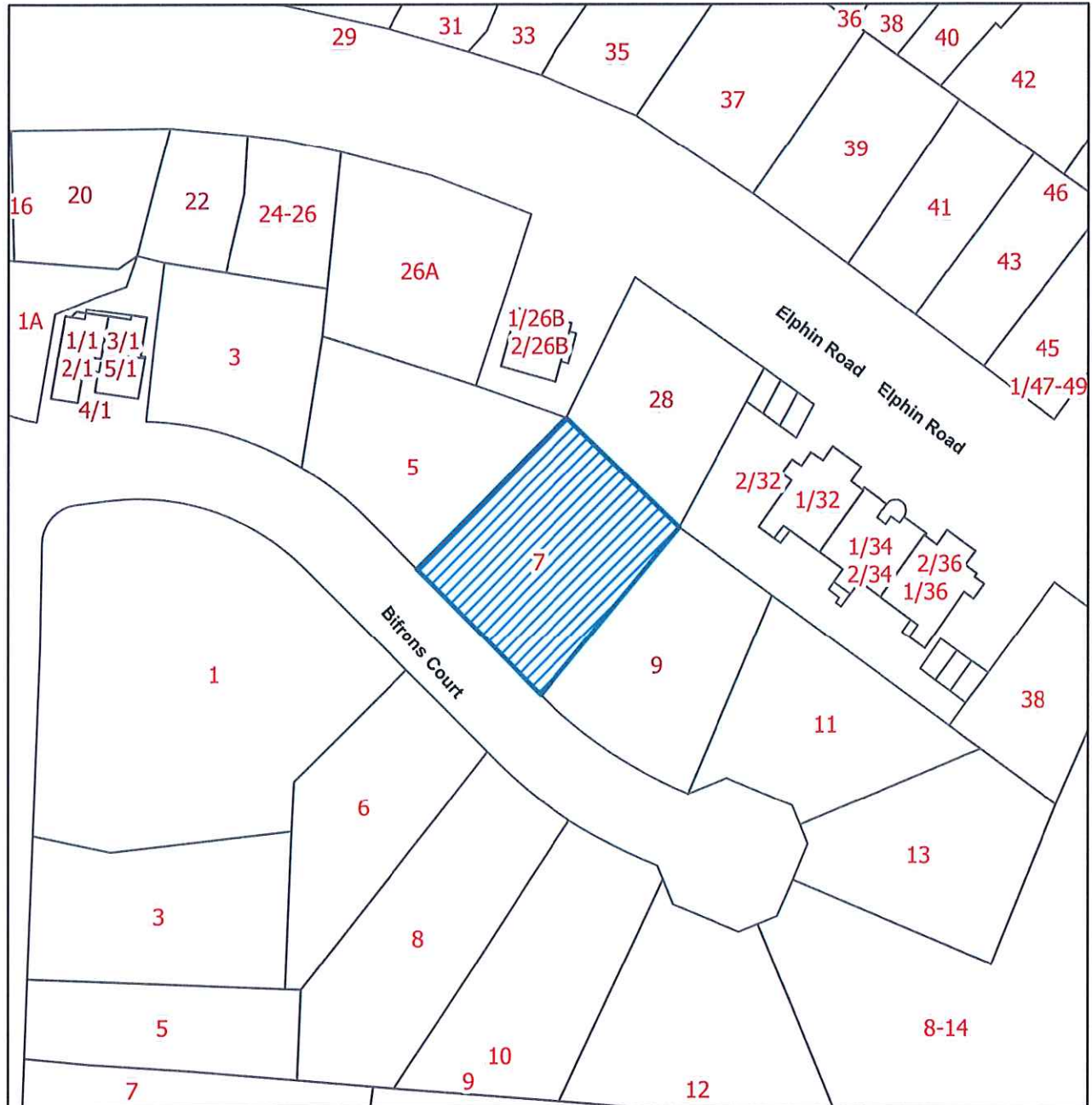

1:1,000

 New Heritage Listing

THE COMMON SEAL
of the City of
Launceston was
hereunto affixed in the
presences of: -

Date 23/07/24



Sam Johnson
Chief Executive Officer

TASMANIAN PLANNING SCHEME - LAUNCESTON LOCAL PROVISIONS SCHEDULE

Amendment PSA-LLP0012

Apply Heritage Overlay to the following property as shown:

Address: 13 Birdwood Street, Mowbray

Title: 55255/134

Amend the Tasmanian Local Provisions Schedule maps as below



1:1,000

 New Heritage Listing

THE COMMON SEAL
of the City of
Launceston was
hereunto affixed in the
presences of: -

Date 23/07/24



Sam Johnson
Chief Executive Officer

TASMANIAN PLANNING SCHEME - LAUNCESTON LOCAL PROVISIONS SCHEDULE

Amendment PSA-LLP0012

Apply Heritage Overlay to the following property as shown:

Address: 268 Charles Street, Launceston

Title: 41546/1

Amend the Tasmanian Local Provisions Schedule maps as below

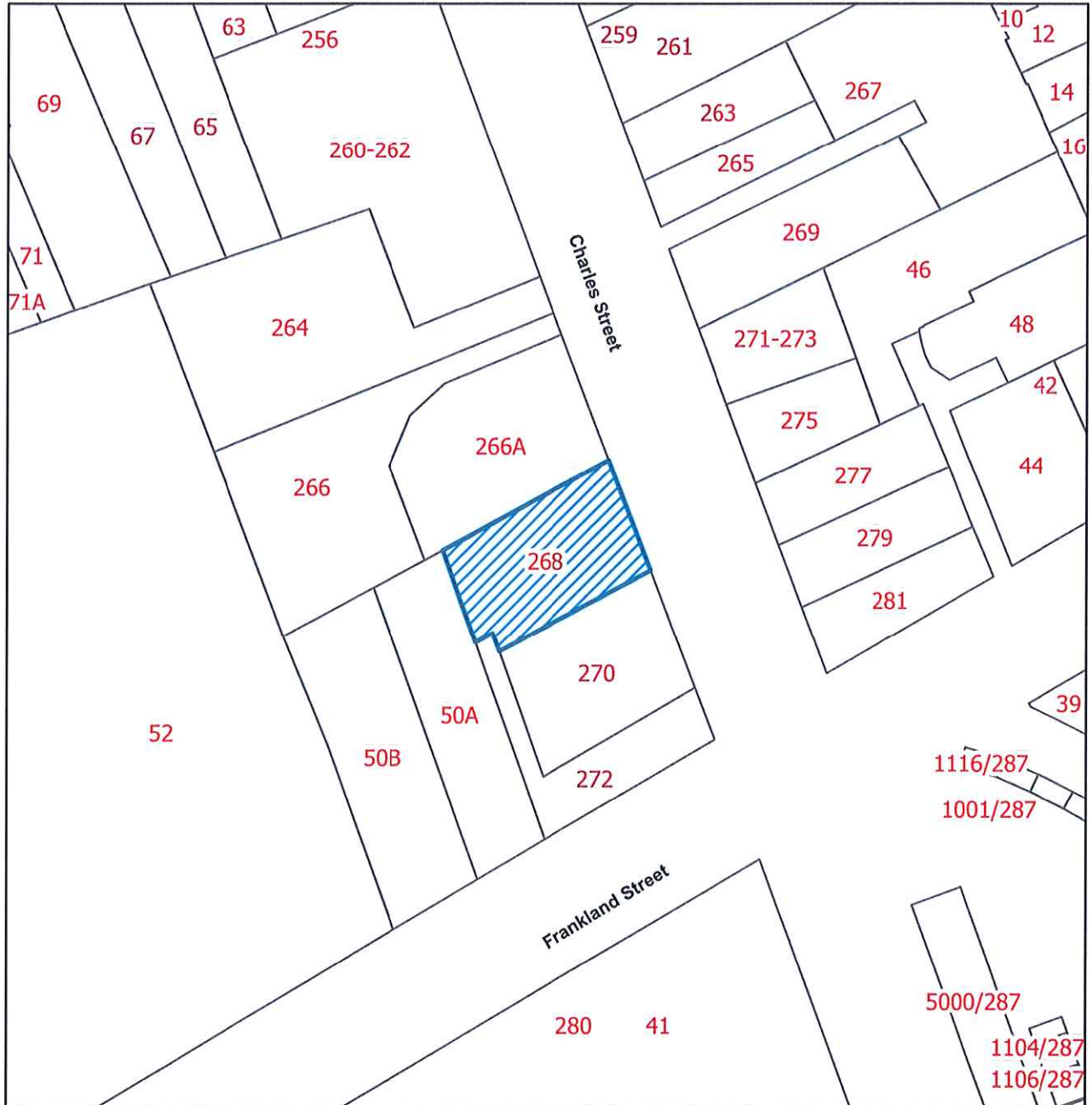

1:1,000

 New Heritage Listing

THE COMMON SEAL
of the City of
Launceston was
hereunto affixed in the
presences of: -

Date 23/07/24



Sam Johnson
Chief Executive Officer

TASMANIAN PLANNING SCHEME - LAUNCESTON LOCAL PROVISIONS SCHEDULE

Amendment PSA-LLP0012

Apply Heritage Overlay to the following property as shown:

Address: 10 Connaught Crescent, West Launceston

Title: 91768/9

Amend the Tasmanian Local Provisions Schedule maps as below

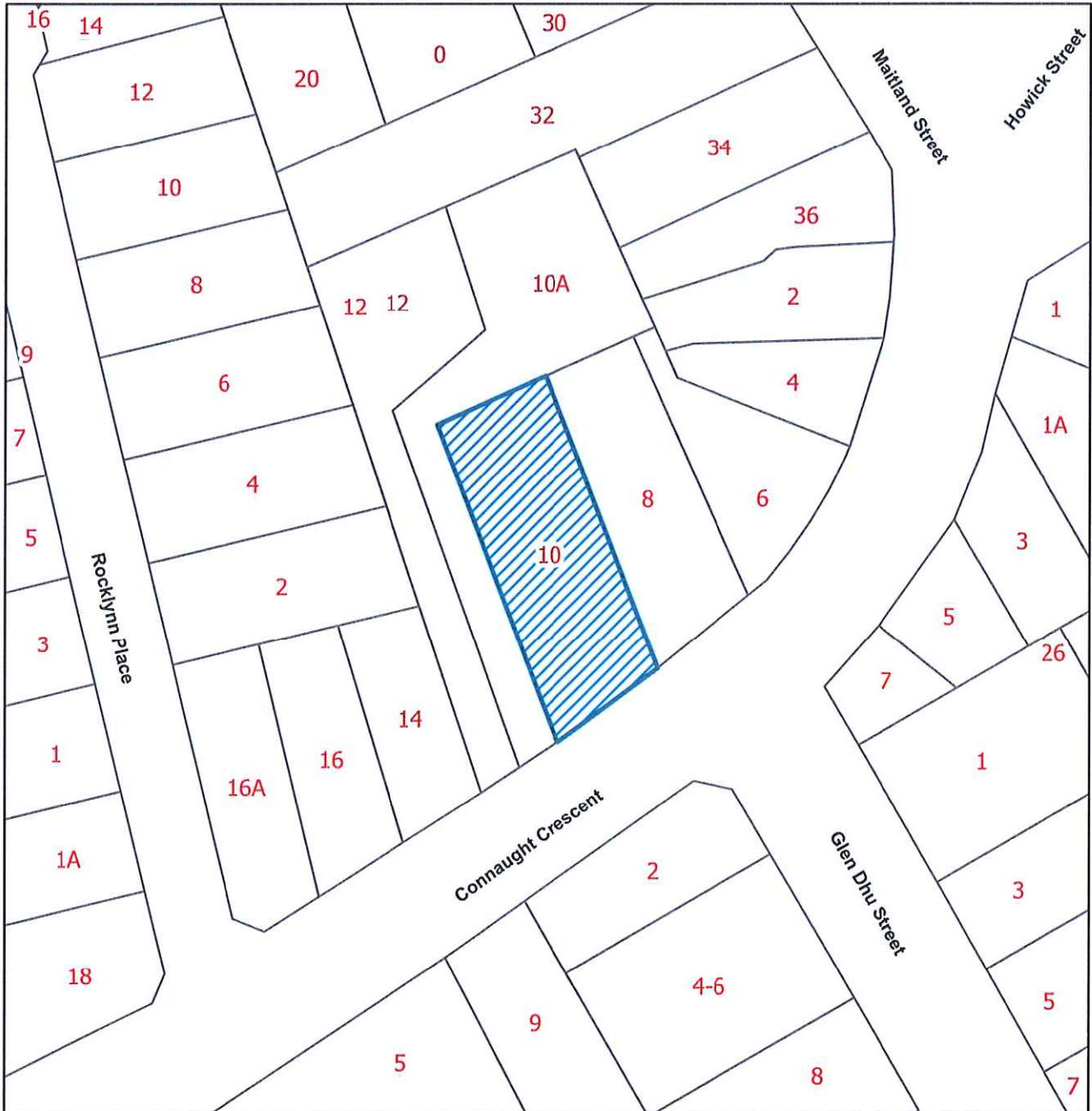

1:1,000

 New Heritage Listing

THE COMMON SEAL
of the City of
Launceston was
hereunto affixed in the
presences of: -

Date 23/07/24



Sam Johnson
Chief Executive Officer

TASMANIAN PLANNING SCHEME - LAUNCESTON LOCAL PROVISIONS SCHEDULE

Amendment PSA-LLP0012

Apply Heritage Overlay to the following property as shown:

Address: 9 David Street, Newstead

Title: 200246/1

Amend the Tasmanian Local Provisions Schedule maps as below

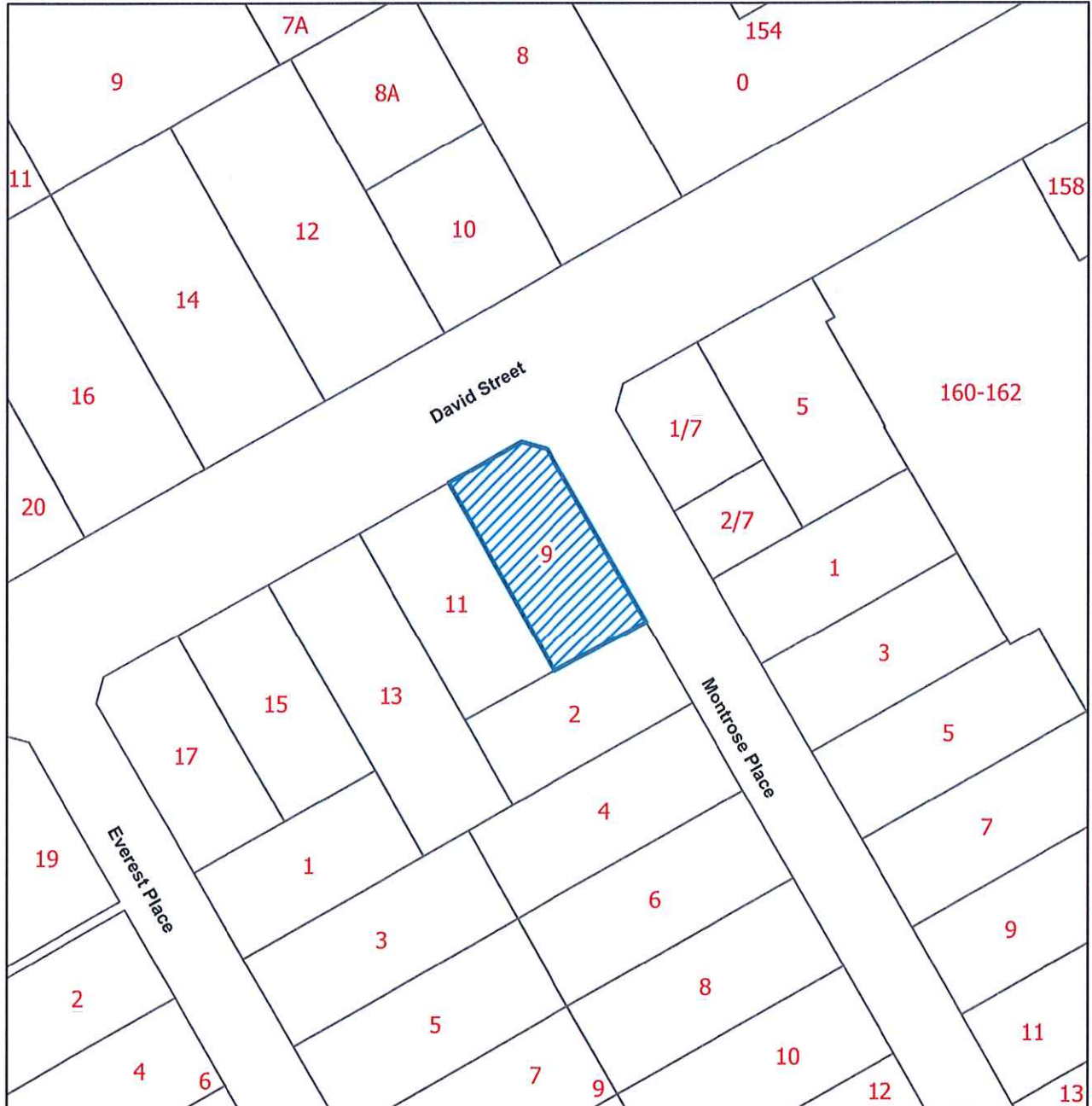

1:1,000

 New Heritage Listing

THE COMMON SEAL
of the City of
Launceston was
hereunto affixed in the
presences of: -

Date 23/07/24



Sam Johnson
Chief Executive Officer

TASMANIAN PLANNING SCHEME - LAUNCESTON LOCAL PROVISIONS SCHEDULE

Amendment PSA-LLP0012

Apply Heritage Overlay to the following property as shown:

Address: 11 David Street, Newstead

Title: 226497/1

Amend the Tasmanian Local Provisions Schedule maps as below

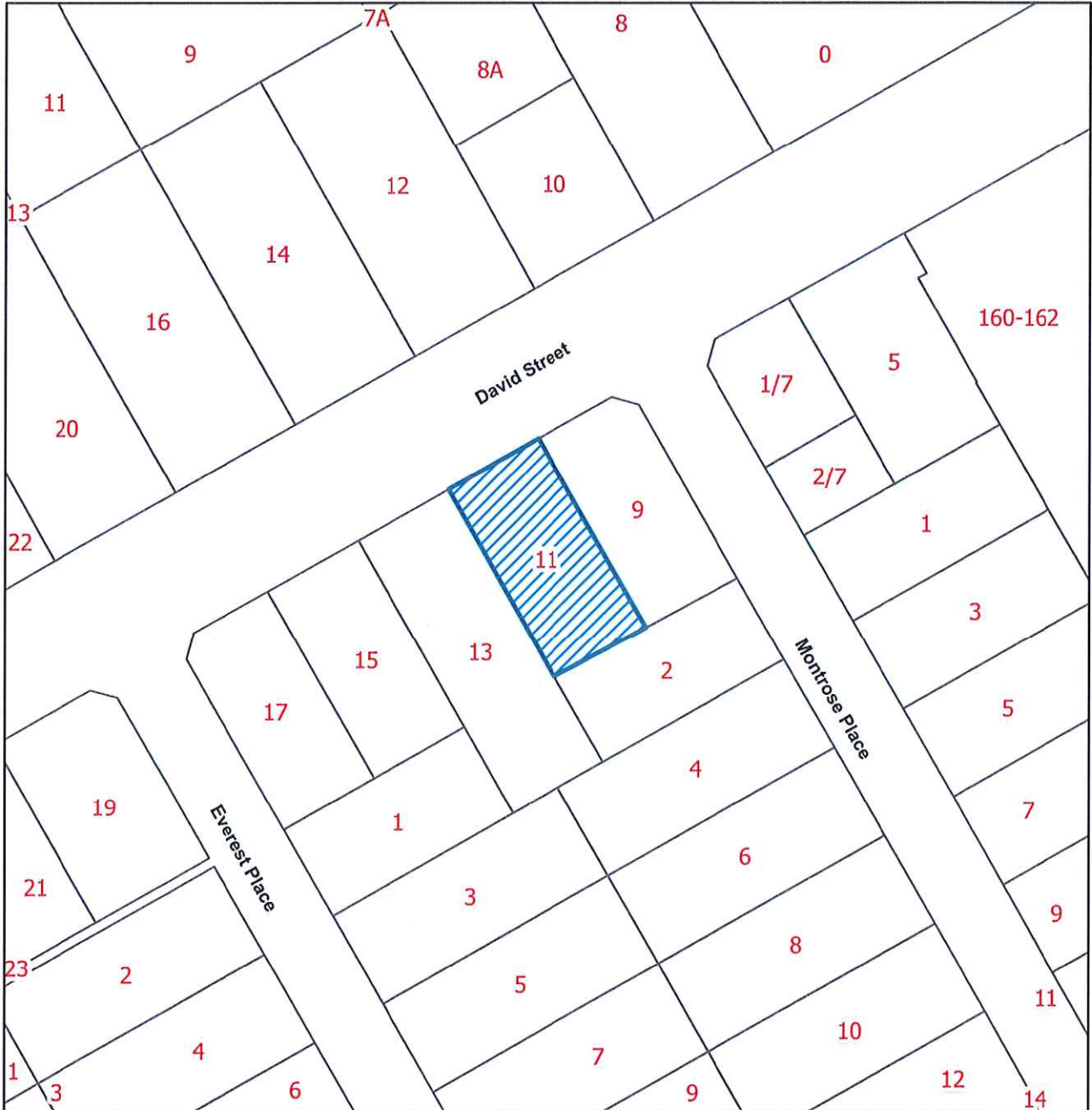

1:1,000

 New Heritage Listing

THE COMMON SEAL
of the City of
Launceston was
hereunto affixed in the
presences of: -

Date 23/07/24



Sam Johnson
Chief Executive Officer

TASMANIAN PLANNING SCHEME - LAUNCESTON LOCAL PROVISIONS SCHEDULE

Amendment PSA-LLP0012

Apply Heritage Overlay to the following property as shown:

Address: 13 David Street, Newstead

Title: 69009/22

Amend the Tasmanian Local Provisions Schedule maps as below

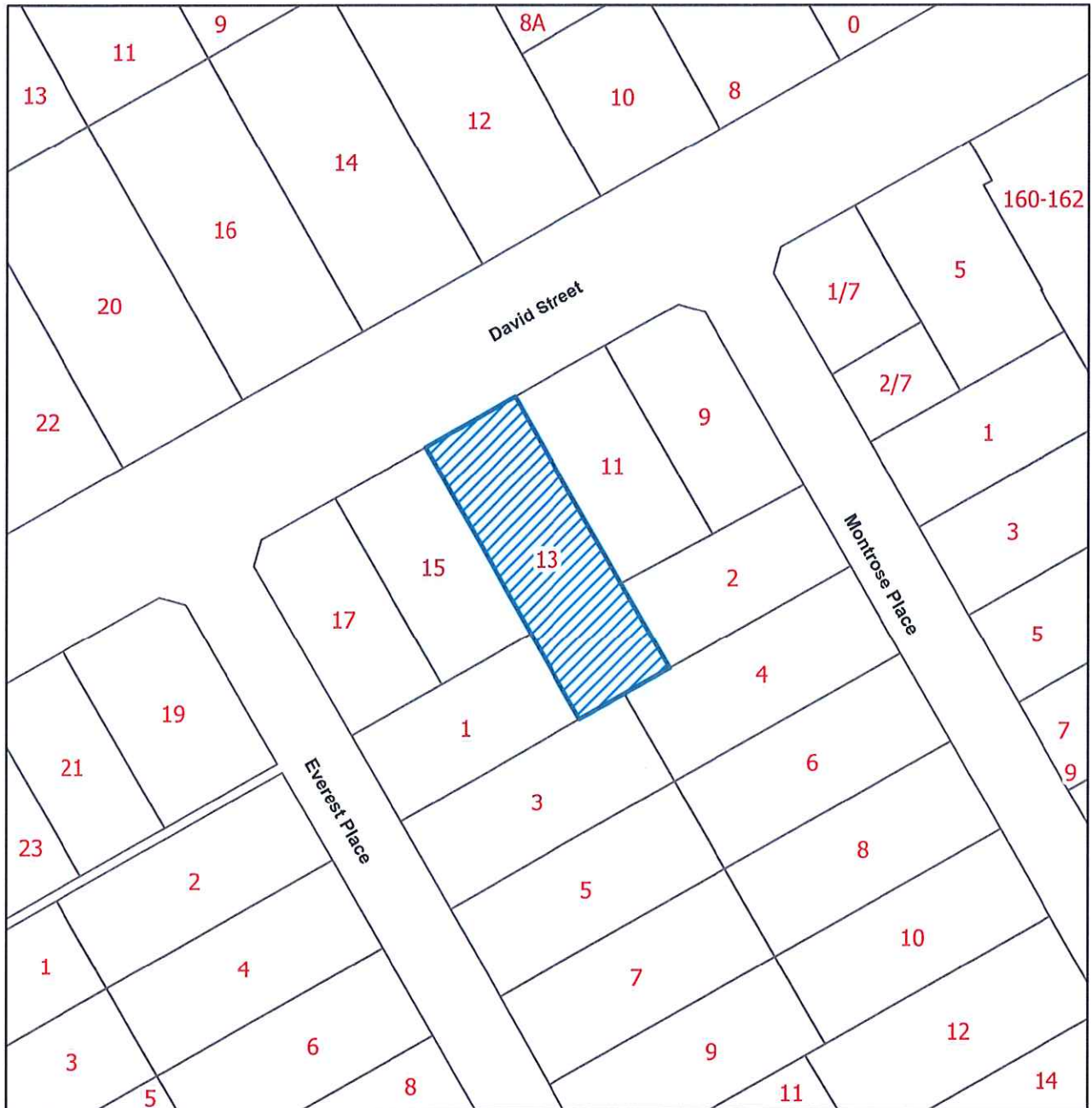

1:1,000

 New Heritage Listing

THE COMMON SEAL
of the City of
Launceston was
hereunto affixed in the
presences of: -

Date 23/07/24



Sam Johnson
Chief Executive Officer

TASMANIAN PLANNING SCHEME - LAUNCESTON LOCAL PROVISIONS SCHEDULE

Amendment PSA-LLP0012

Apply Heritage Overlay to the following property as shown:

Address: 22 Duke Street, West Launceston

Title: 29237/21

Amend the Tasmanian Local Provisions Schedule maps as below

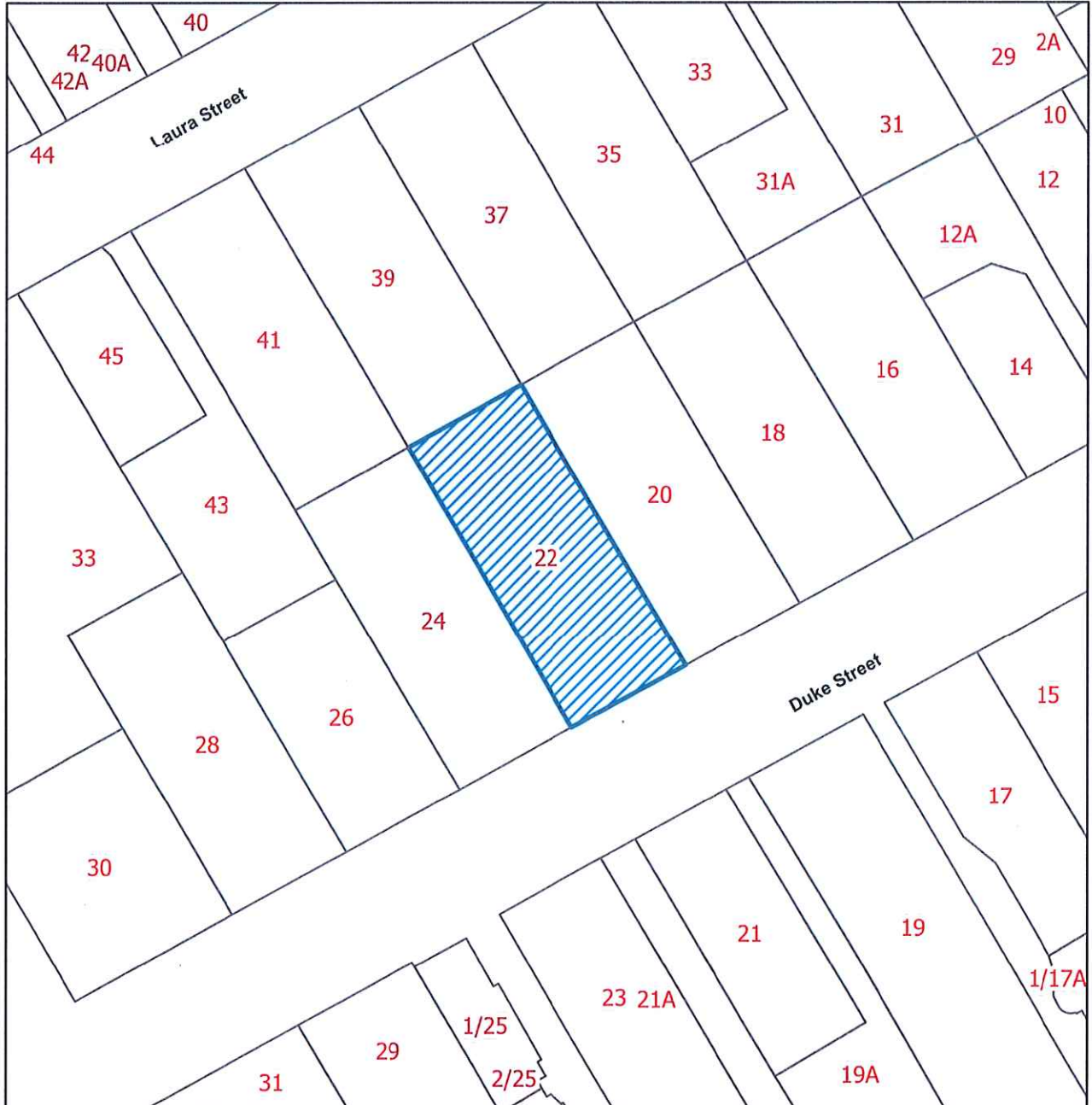

1:1,000

 New Heritage Listing

THE COMMON SEAL
of the City of
Launceston was
hereunto affixed in the
presences of: -

Date 23/07/24



Sam Johnson
Chief Executive Officer

TASMANIAN PLANNING SCHEME - LAUNCESTON LOCAL PROVISIONS SCHEDULE

Amendment PSA-LLP0012

Apply Heritage Overlay to the following property as shown:

Address: 103 Elphin Road, Newstead

Title: 202612/1

Amend the Tasmanian Local Provisions Schedule maps as below



1:1,000

 New Heritage Listing

THE COMMON SEAL
of the City of
Launceston was
hereunto affixed in the
presences of: -

Date 23/07/24



Sam Johnson
Chief Executive Officer

TASMANIAN PLANNING SCHEME - LAUNCESTON LOCAL PROVISIONS SCHEDULE

Amendment PSA-LLP0012

Apply Heritage Overlay to the following property as shown:

Address: 10 Forster Street, Invermay

Title: 59817/6

Amend the Tasmanian Local Provisions Schedule maps as below

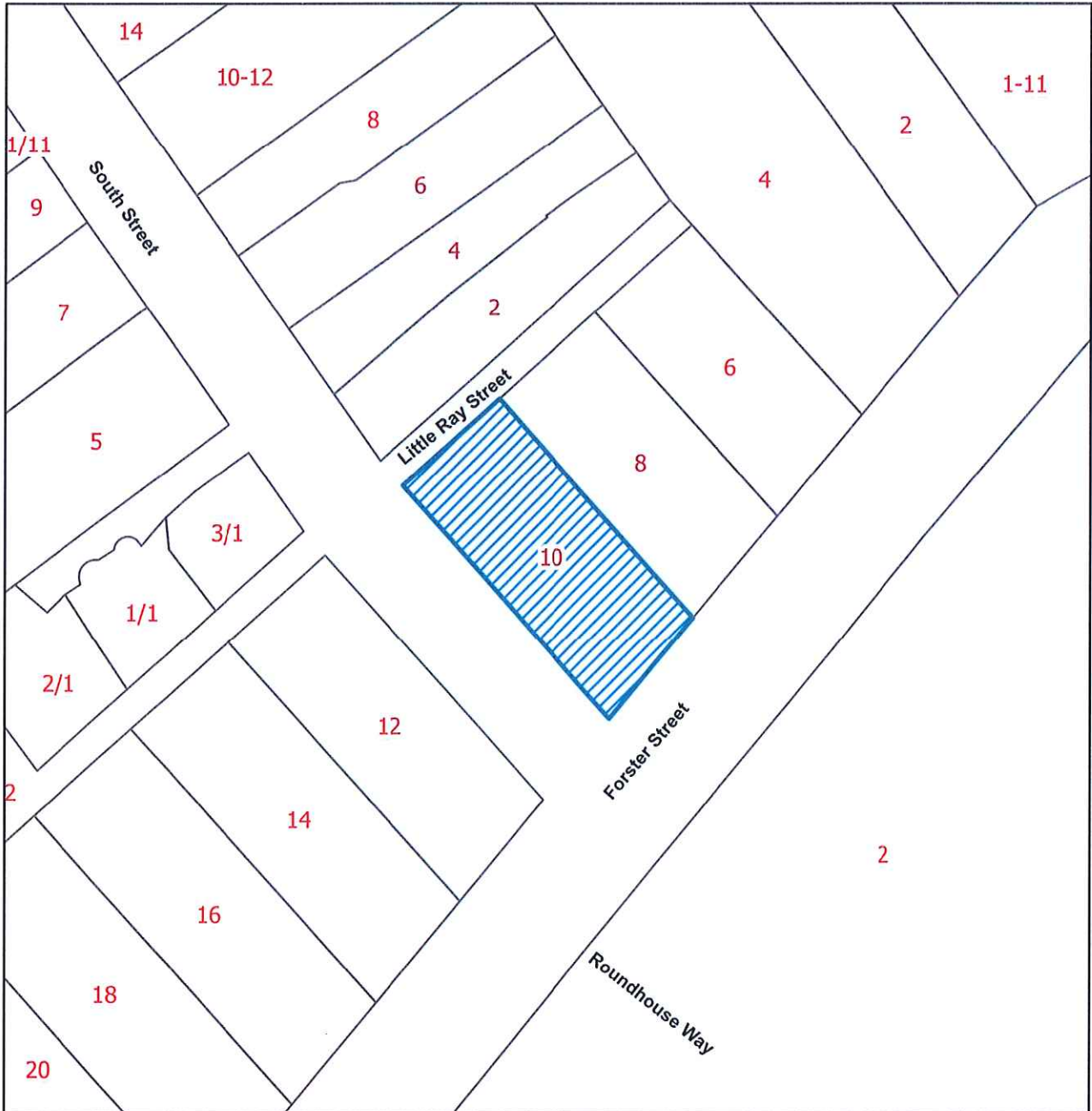

1:1,000

 New Heritage Listing

THE COMMON SEAL
of the City of
Launceston was
hereunto affixed in the
presences of: -

Date 23/07/24



Sam Johnson
Chief Executive Officer

TASMANIAN PLANNING SCHEME - LAUNCESTON LOCAL PROVISIONS SCHEDULE

Amendment PSA-LLP0012

Apply Heritage Overlay to the following property as shown:

Address: 20 Forster Street, Invermay

Title: 240030/1

Amend the Tasmanian Local Provisions Schedule maps as below



1:1,000

 New Heritage Listing

THE COMMON SEAL
of the City of
Launceston was
hereunto affixed in the
presences of: -

Date 23/07/24



Sam Johnson
Chief Executive Officer

TASMANIAN PLANNING SCHEME - LAUNCESTON LOCAL PROVISIONS SCHEDULE

Amendment PSA-LLP0012

Apply Heritage Overlay to the following property as shown:

Address: 25 Glen Dhu Street, South Launceston

Title: 138159/1

Amend the Tasmanian Local Provisions Schedule maps as below



1:1,000

 New Heritage Listing

THE COMMON SEAL
of the City of
Launceston was
hereunto affixed in the
presences of: -

Date 23/07/24



Sam Johnson
Chief Executive Officer

TASMANIAN PLANNING SCHEME - LAUNCESTON LOCAL PROVISIONS SCHEDULE

Amendment PSA-LLP0012

Apply Heritage Overlay to the following property as shown:

Address: 2 Gloucester Street, West Launceston

Title: 17261/28

Amend the Tasmanian Local Provisions Schedule maps as below

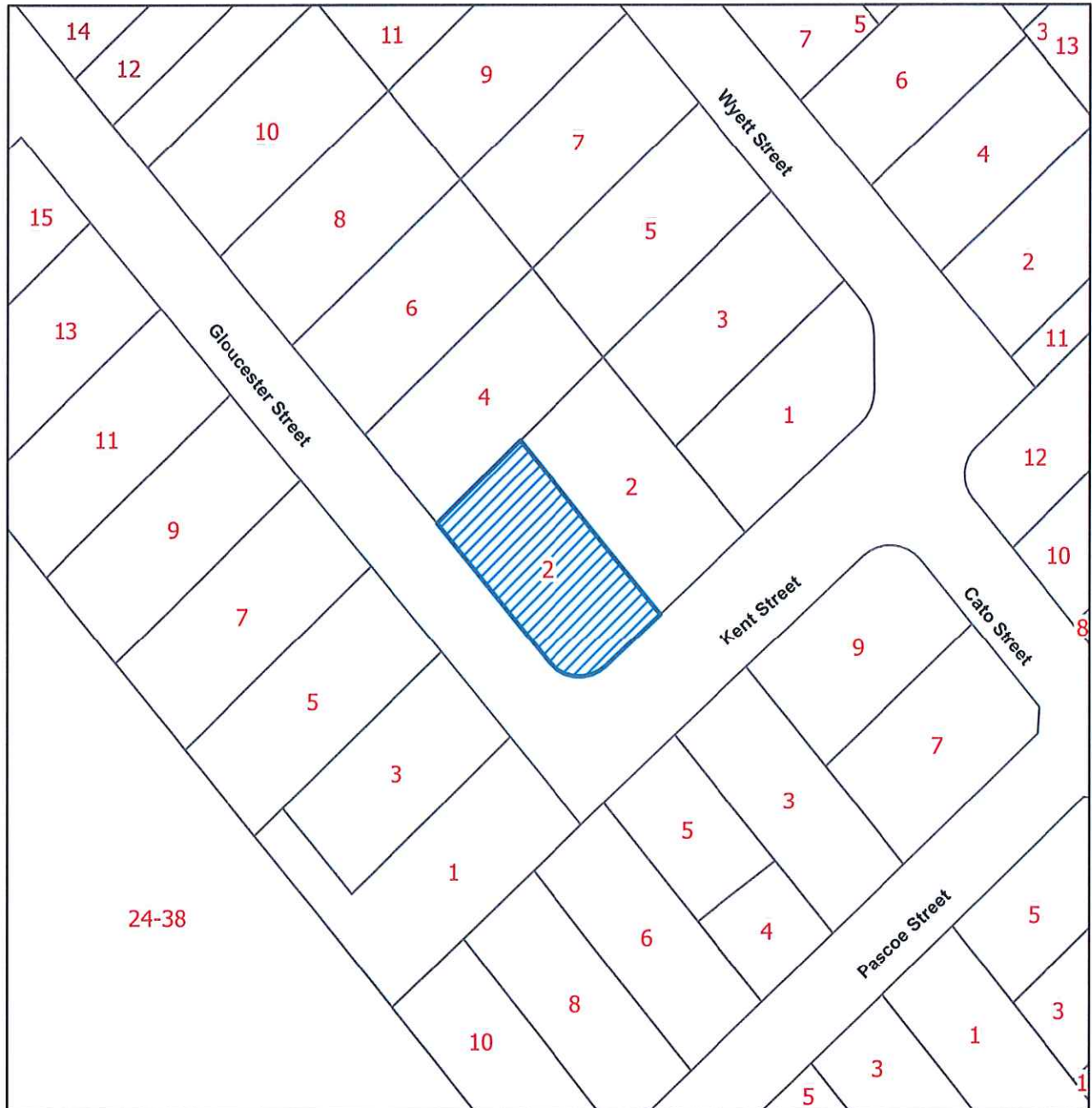

1:1,000

 New Heritage Listing

THE COMMON SEAL
of the City of
Launceston was
hereunto affixed in the
presences of: -

Date 23/07/24



Sam Johnson
Chief Executive Officer

TASMANIAN PLANNING SCHEME - LAUNCESTON LOCAL PROVISIONS SCHEDULE

Amendment PSA-LLP0012

Apply Heritage Overlay to the following property as shown:

Address: 7 Gorge Road, Trevallyn

Title: 22856/3

Amend the Tasmanian Local Provisions Schedule maps as below

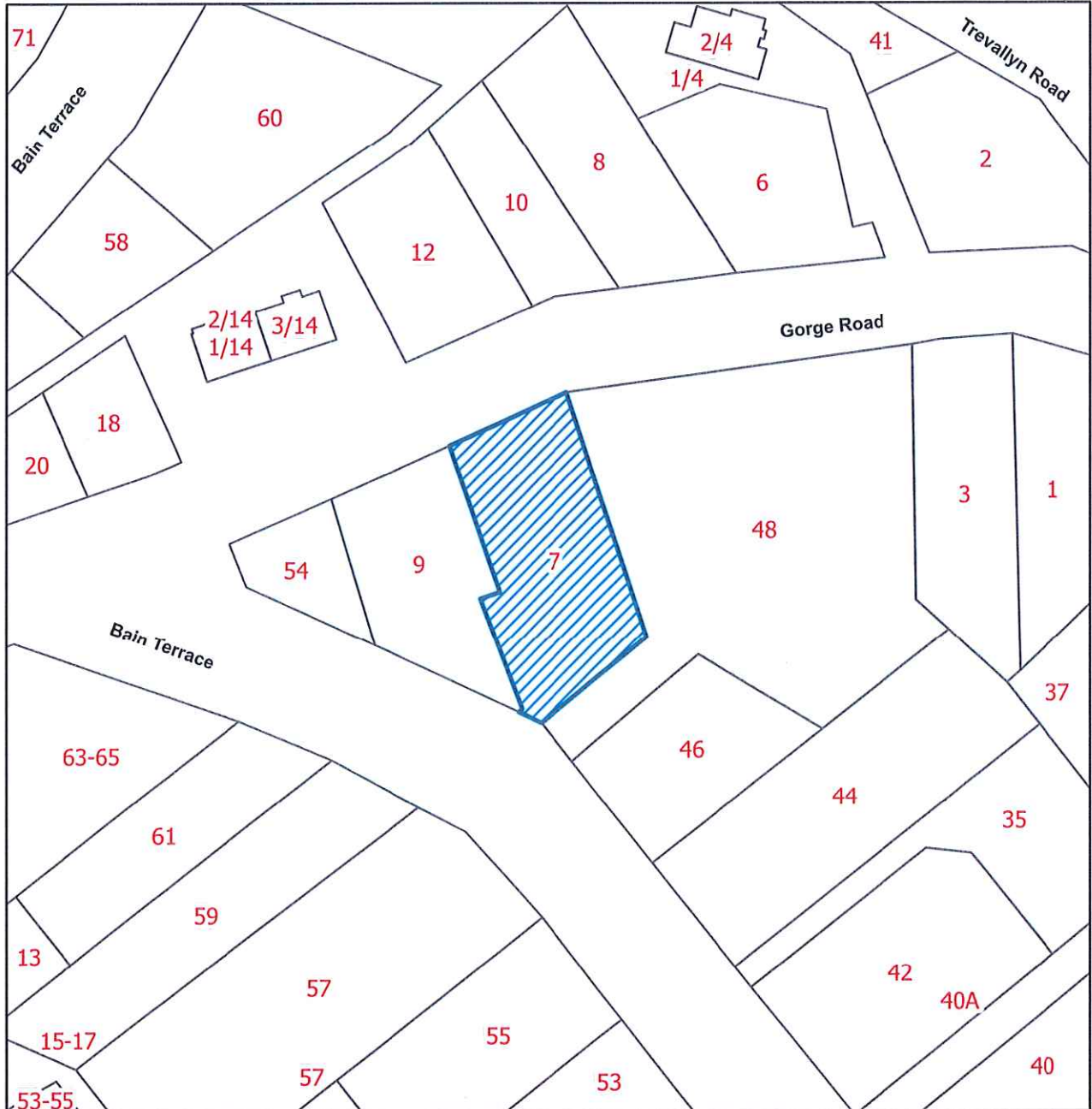

1:1,000

 New Heritage Listing

THE COMMON SEAL
of the City of
Launceston was
hereunto affixed in the
presences of: -

Date 23/07/24



Sam Johnson
Chief Executive Officer

TASMANIAN PLANNING SCHEME - LAUNCESTON LOCAL PROVISIONS SCHEDULE

Amendment PSA-LLP0012

Apply Heritage Overlay to the following property as shown:

Address: 78 Hill Street, West Launceston

Title: 201778/1

Amend the Tasmanian Local Provisions Schedule maps as below

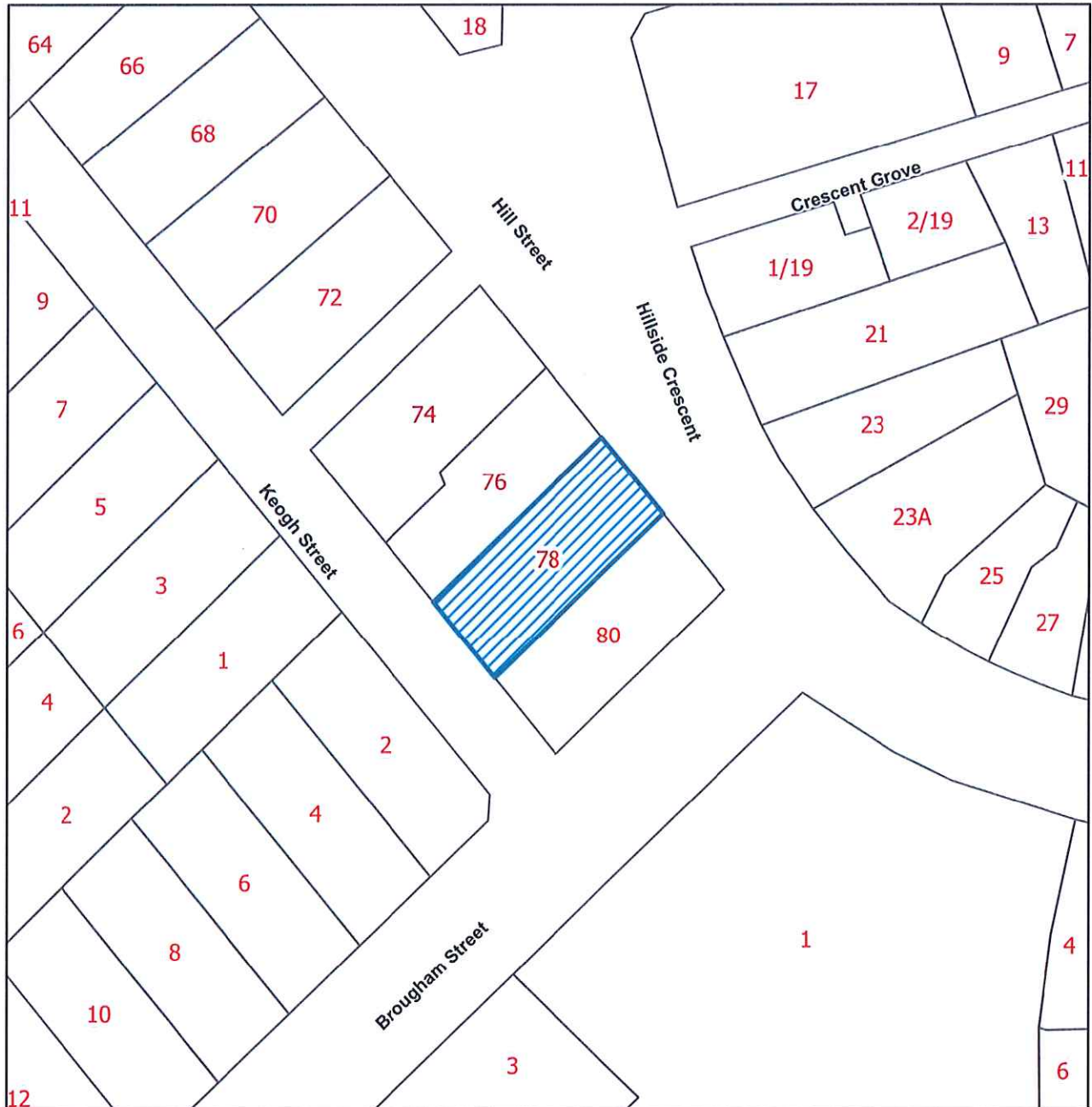

1:1,000

 New Heritage Listing

THE COMMON SEAL
of the City of
Launceston was
hereunto affixed in the
presences of: -

Date 23/07/24



Sam Johnson
Chief Executive Officer

TASMANIAN PLANNING SCHEME - LAUNCESTON LOCAL PROVISIONS SCHEDULE

Amendment PSA-LLP0012

Apply Heritage Overlay to the following property as shown:

Address: 58 Holbrook Street, Invermay

Title: 17680/2

Amend the Tasmanian Local Provisions Schedule maps as below

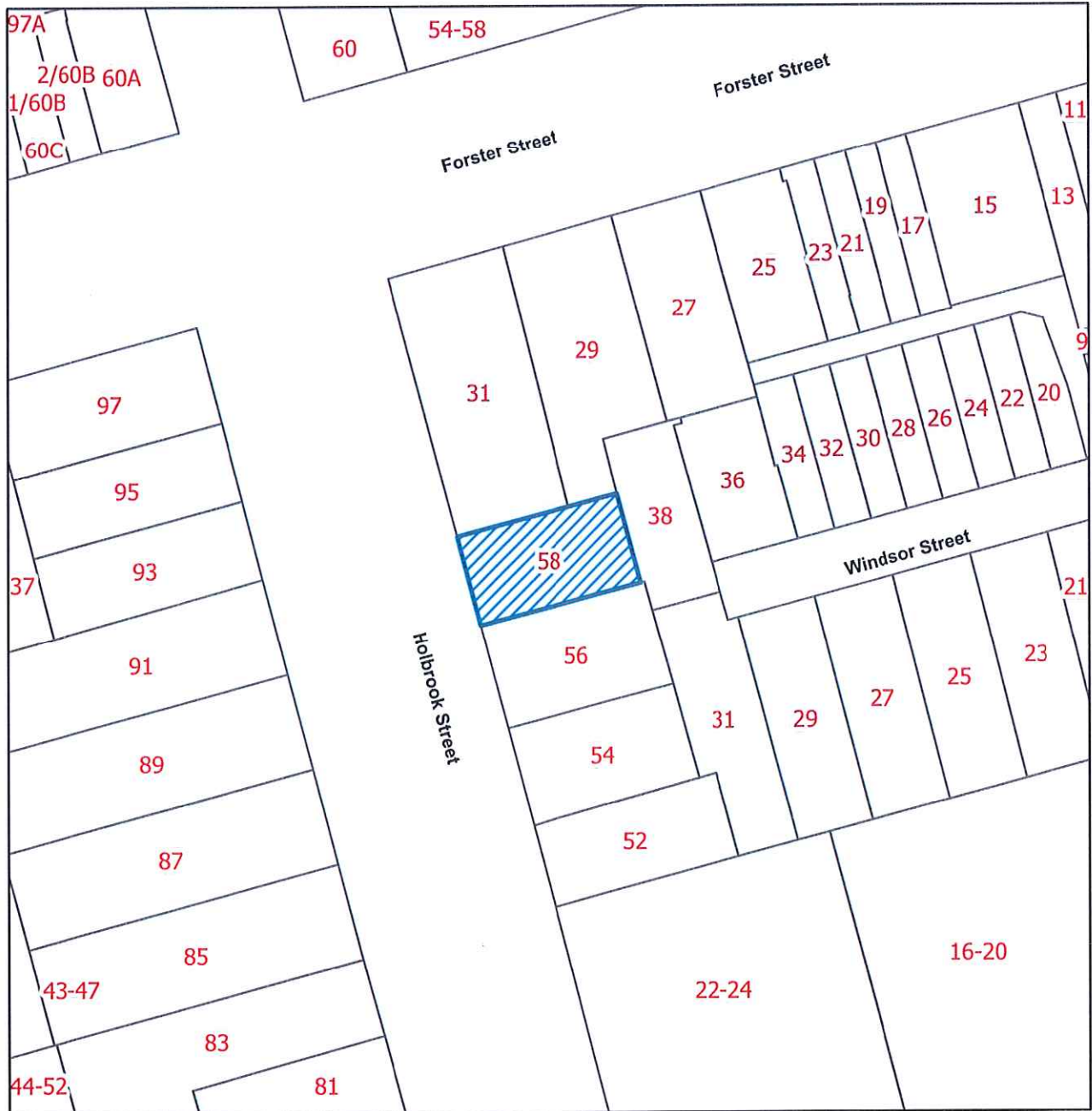

1:1,000

 New Heritage Listing

THE COMMON SEAL
of the City of
Launceston was
hereunto affixed in the
presences of: -

Date 23/07/24



Sam Johnson
Chief Executive Officer

TASMANIAN PLANNING SCHEME - LAUNCESTON LOCAL PROVISIONS SCHEDULE

Amendment PSA-LLP0012

Apply Heritage Overlay to the following property as shown:

Address: 52 Invermay Road, Invermay

Title: 150129/1

Amend the Tasmanian Local Provisions Schedule maps as below

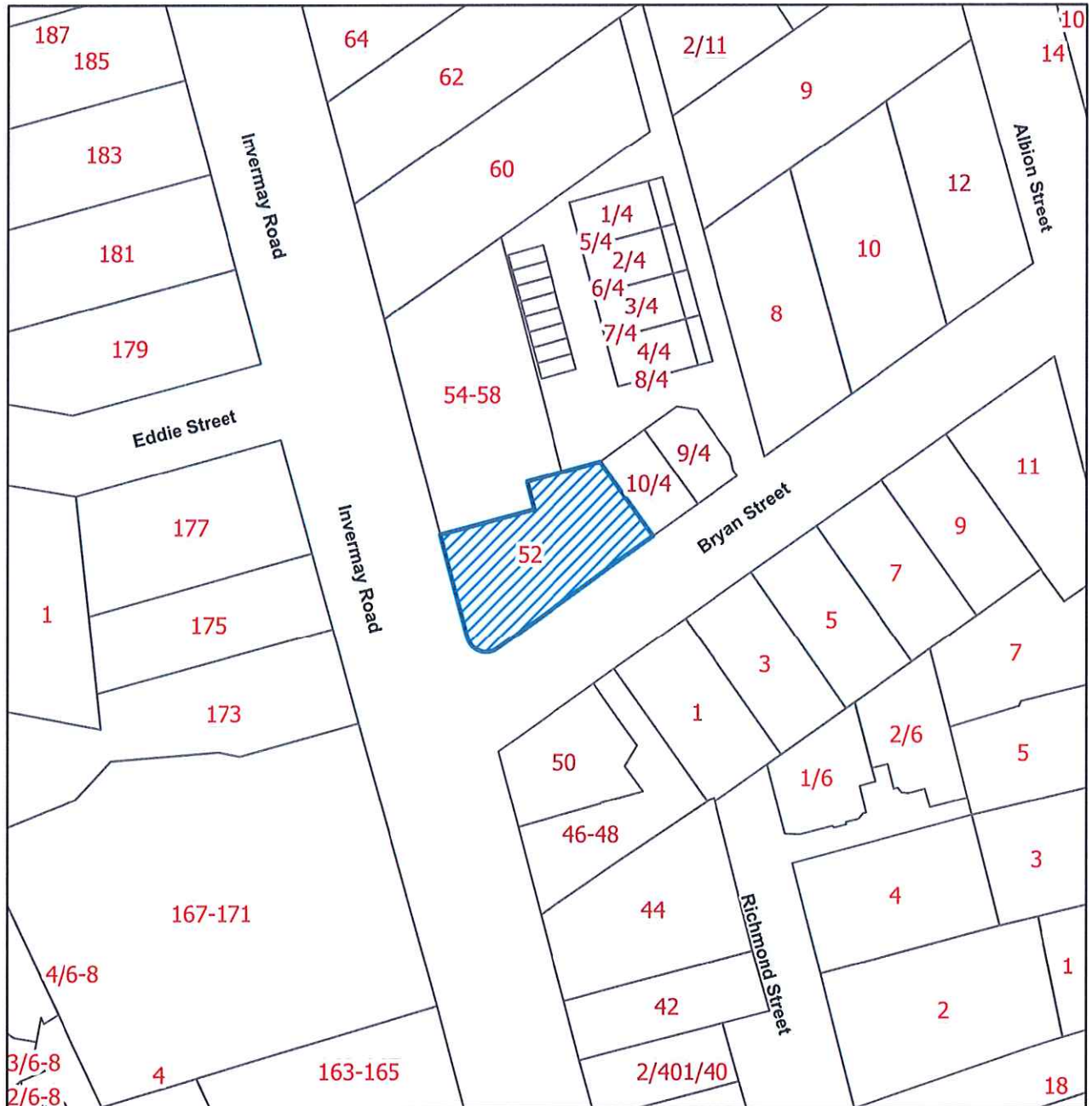

1:1,000

 New Heritage Listing

THE COMMON SEAL
of the City of
Launceston was
hereunto affixed in the
presences of: -

Date 23/07/24



Sam Johnson
Chief Executive Officer

TASMANIAN PLANNING SCHEME - LAUNCESTON LOCAL PROVISIONS SCHEDULE

Amendment PSA-LLP0012

Apply Heritage Overlay to the following property as shown:

Address: 98 Invermay Road, Invermay

Title: 231807/1

Amend the Tasmanian Local Provisions Schedule maps as below

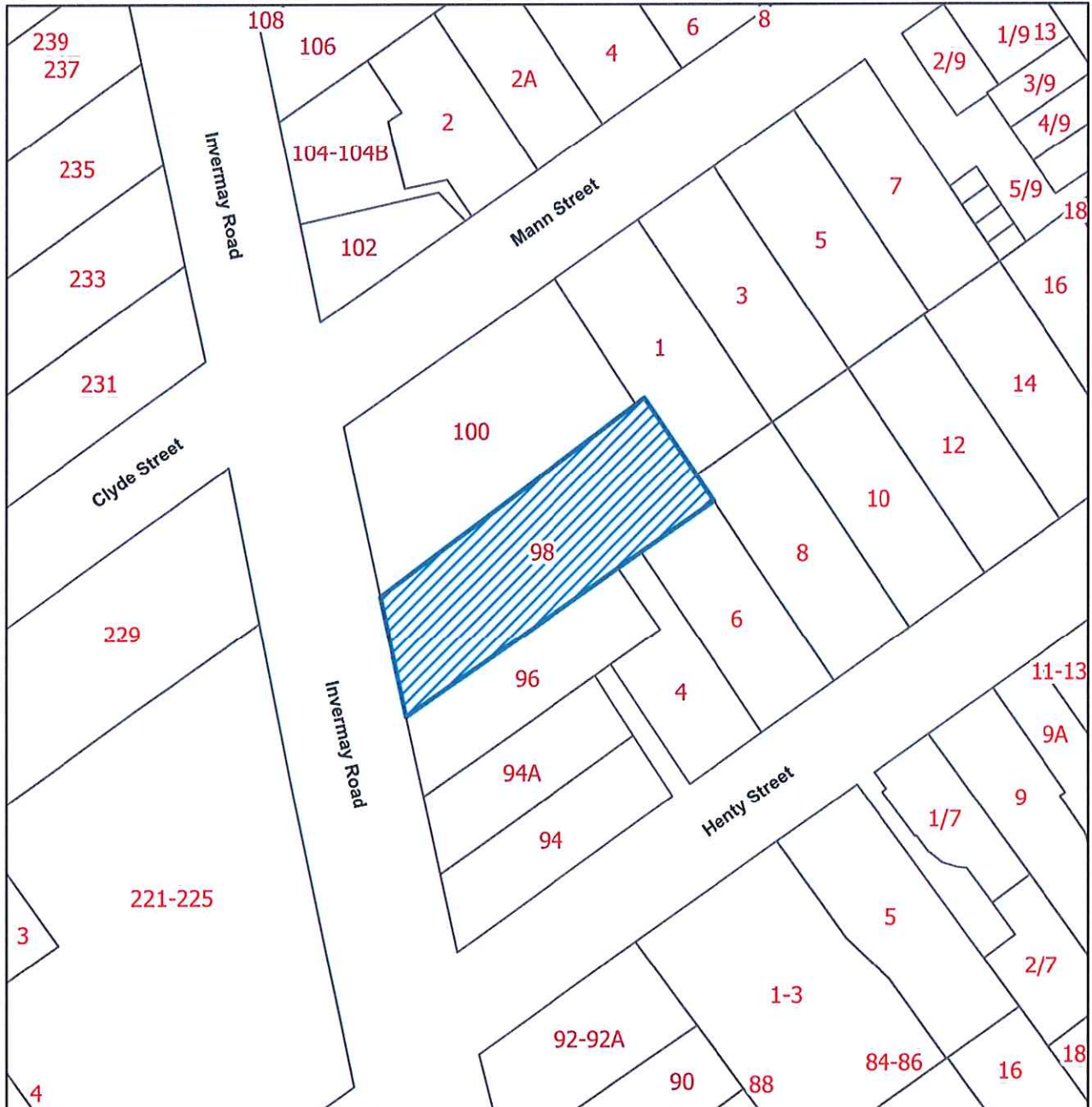

1:1,000

 New Heritage Listing

THE COMMON SEAL
of the City of
Launceston was
hereunto affixed in the
presences of: -

Date 23/07/24



Sam Johnson
Chief Executive Officer

TASMANIAN PLANNING SCHEME - LAUNCESTON LOCAL PROVISIONS SCHEDULE

Amendment PSA-LLP0012

Apply Heritage Overlay to the following property as shown:

Address: 4 Irvine Street, Invermay

Title: 55300/15

Amend the Tasmanian Local Provisions Schedule maps as below

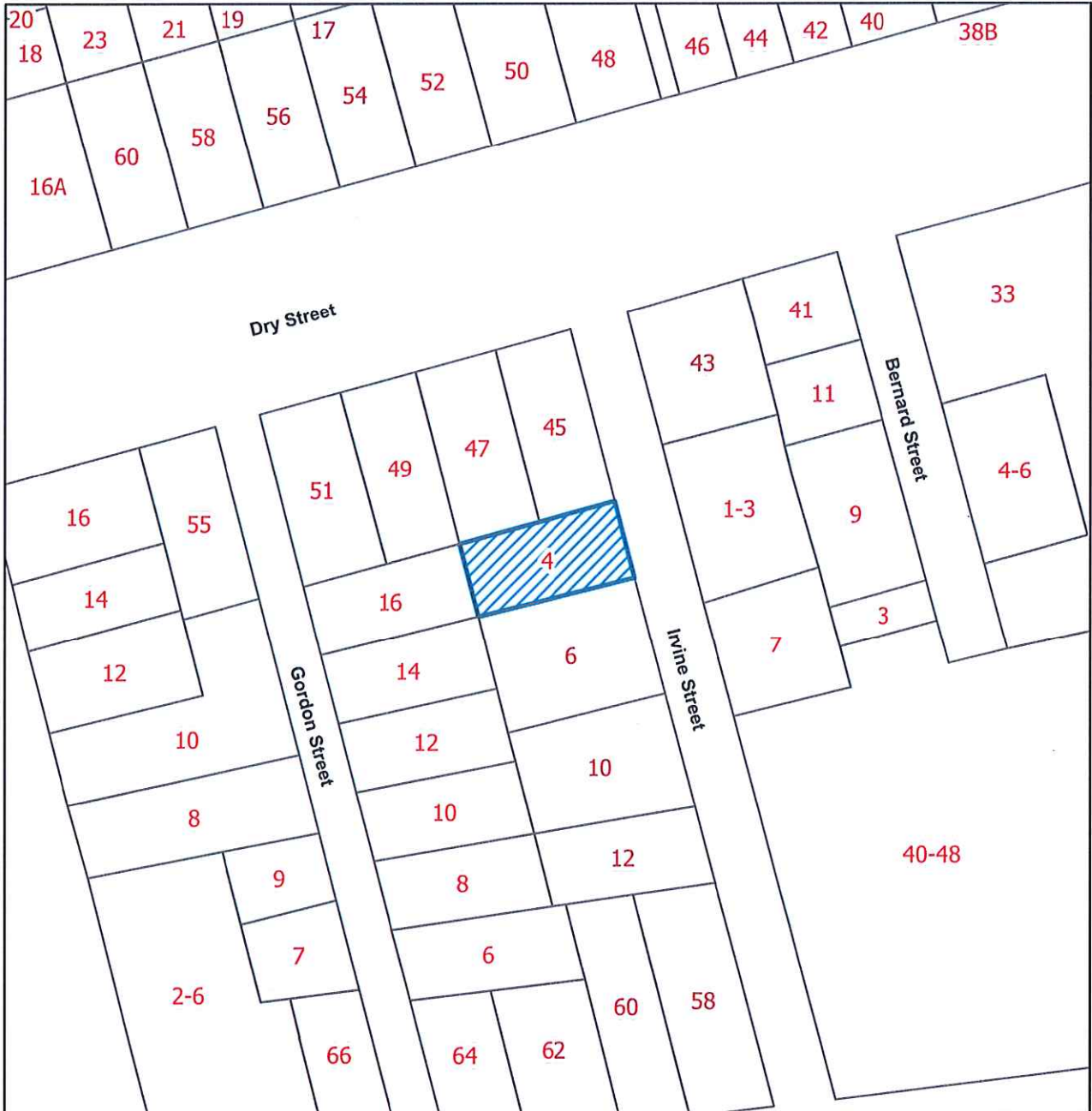

1:1,000

 New Heritage Listing

THE COMMON SEAL
of the City of
Launceston was
hereunto affixed in the
presences of: -

Date 23/07/24



Sam Johnson
Chief Executive Officer

TASMANIAN PLANNING SCHEME - LAUNCESTON LOCAL PROVISIONS SCHEDULE

Amendment PSA-LLP0012

Apply Heritage Overlay to the following property as shown:

Address: 6 Lanoma Street, East Launceston

Title: 55013/3

Amend the Tasmanian Local Provisions Schedule maps as below

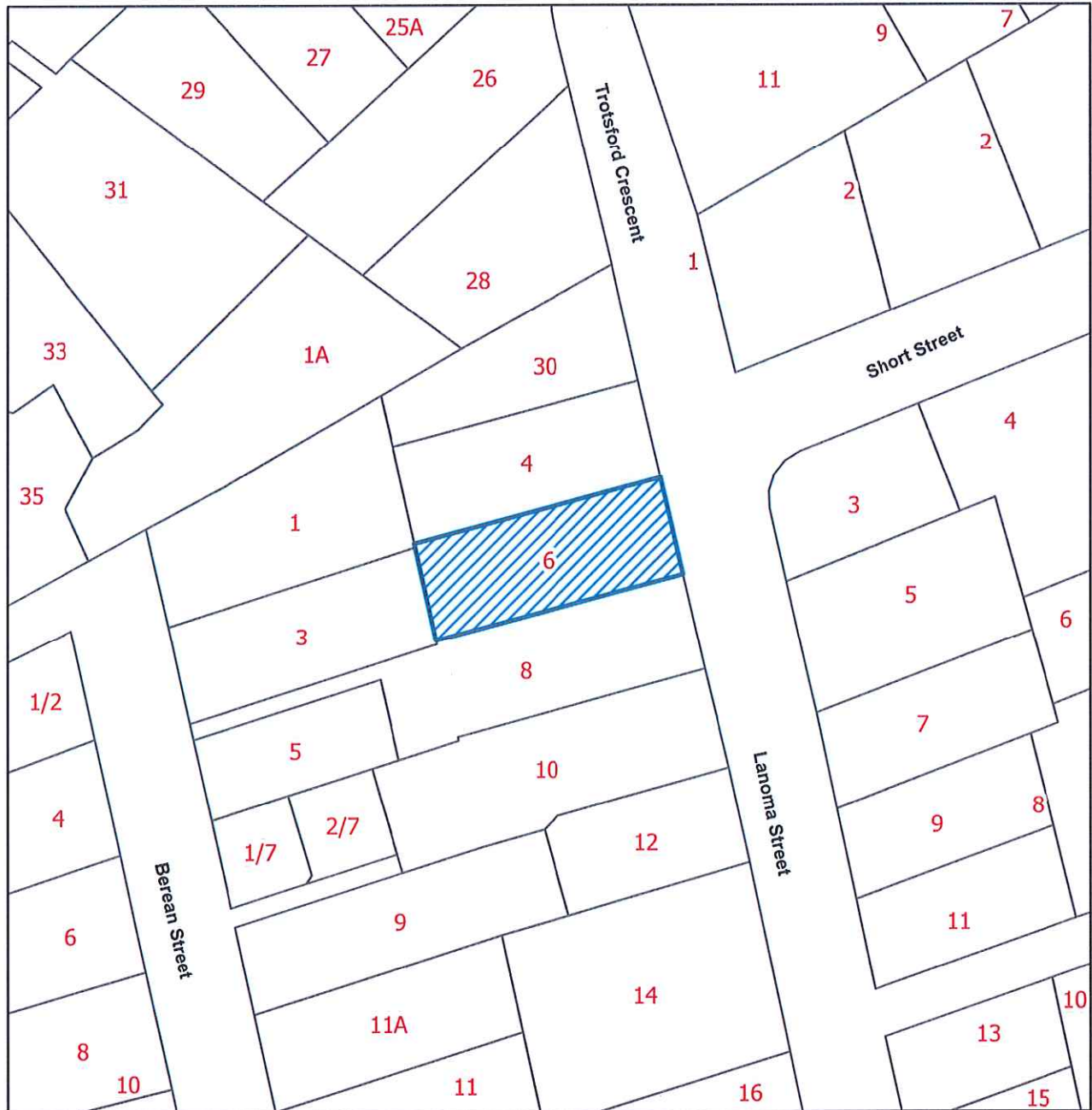

1:1,000

 New Heritage Listing

THE COMMON SEAL
of the City of
Launceston was
hereunto affixed in the
presences of: -

Date 23/07/24



Sam Johnson
Chief Executive Officer

TASMANIAN PLANNING SCHEME - LAUNCESTON LOCAL PROVISIONS SCHEDULE

Amendment PSA-LLP0012

Apply Heritage Overlay to the following property as shown:

Address: 20 Lanoma Street, East Launceston

Title: 144507/1

Amend the Tasmanian Local Provisions Schedule maps as below

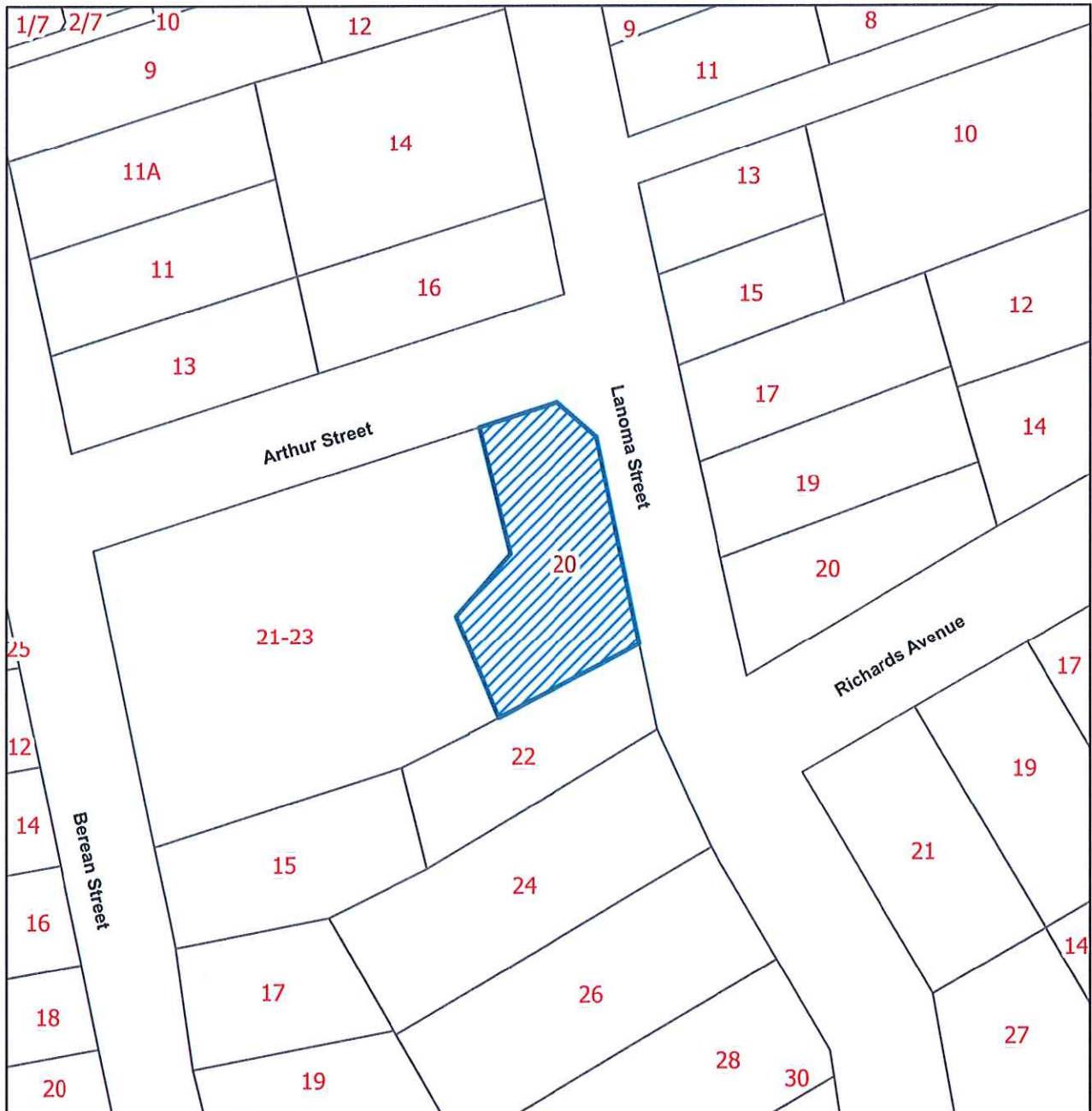

1:1,000

 New Heritage Listing

THE COMMON SEAL
of the City of
Launceston was
hereunto affixed in the
presences of: -

Date 23/07/24



Sam Johnson
Chief Executive Officer

TASMANIAN PLANNING SCHEME - LAUNCESTON LOCAL PROVISIONS SCHEDULE

Amendment PSA-LLP0012

Apply Heritage Overlay to the following property as shown:

Address: 18 Laura Street, West Launceston

Title: 114041/1

Amend the Tasmanian Local Provisions Schedule maps as below

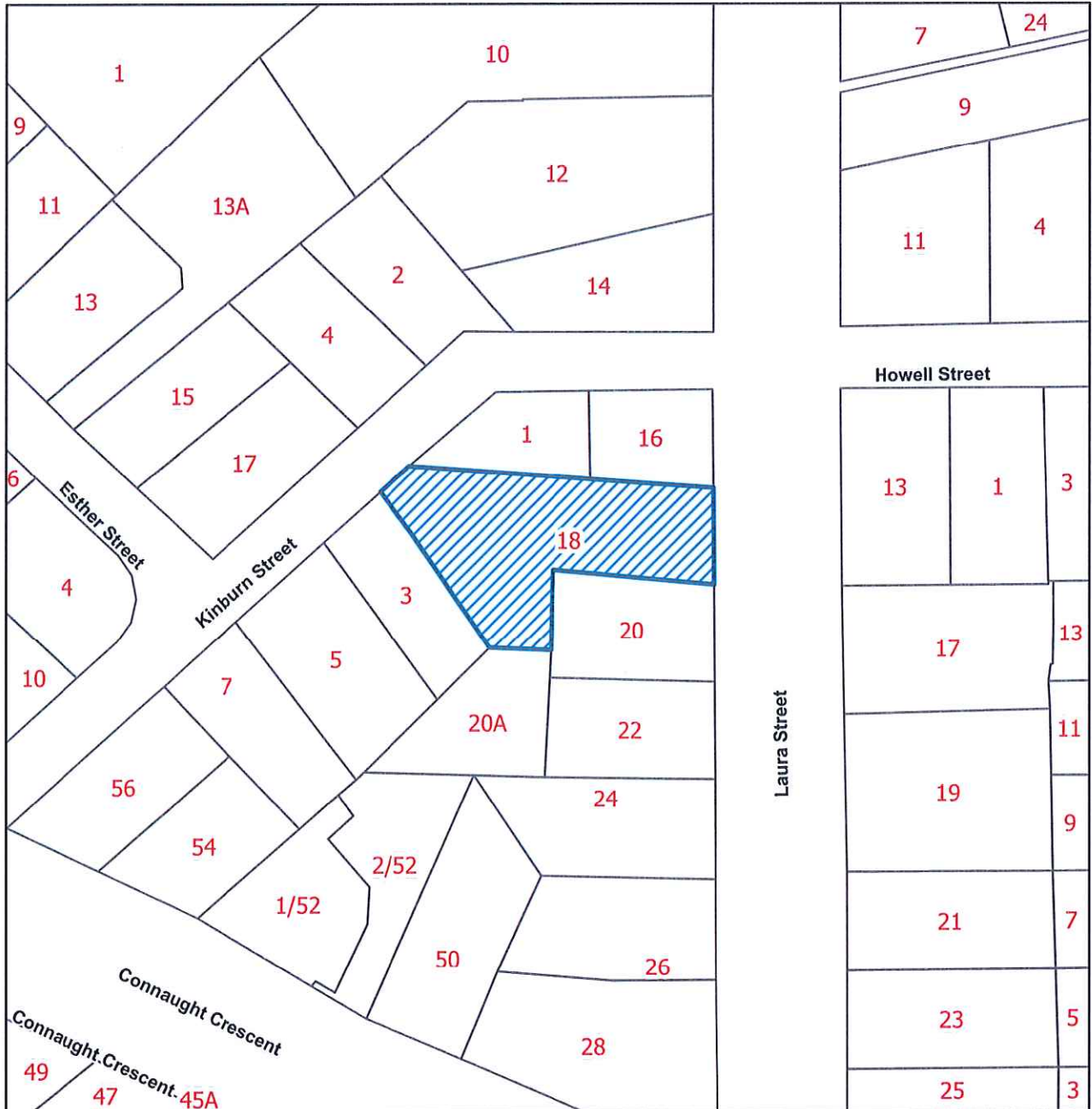

1:1,000

 New Heritage Listing

THE COMMON SEAL
of the City of
Launceston was
hereunto affixed in the
presences of: -

Date 23/07/24



Sam Johnson
Chief Executive Officer

TASMANIAN PLANNING SCHEME - LAUNCESTON LOCAL PROVISIONS SCHEDULE

Amendment PSA-LLP0012

Apply Heritage Overlay to the following property as shown:

Address: 4 Lyttleton Street, East Launceston

Title: 103203/2

Amend the Tasmanian Local Provisions Schedule maps as below

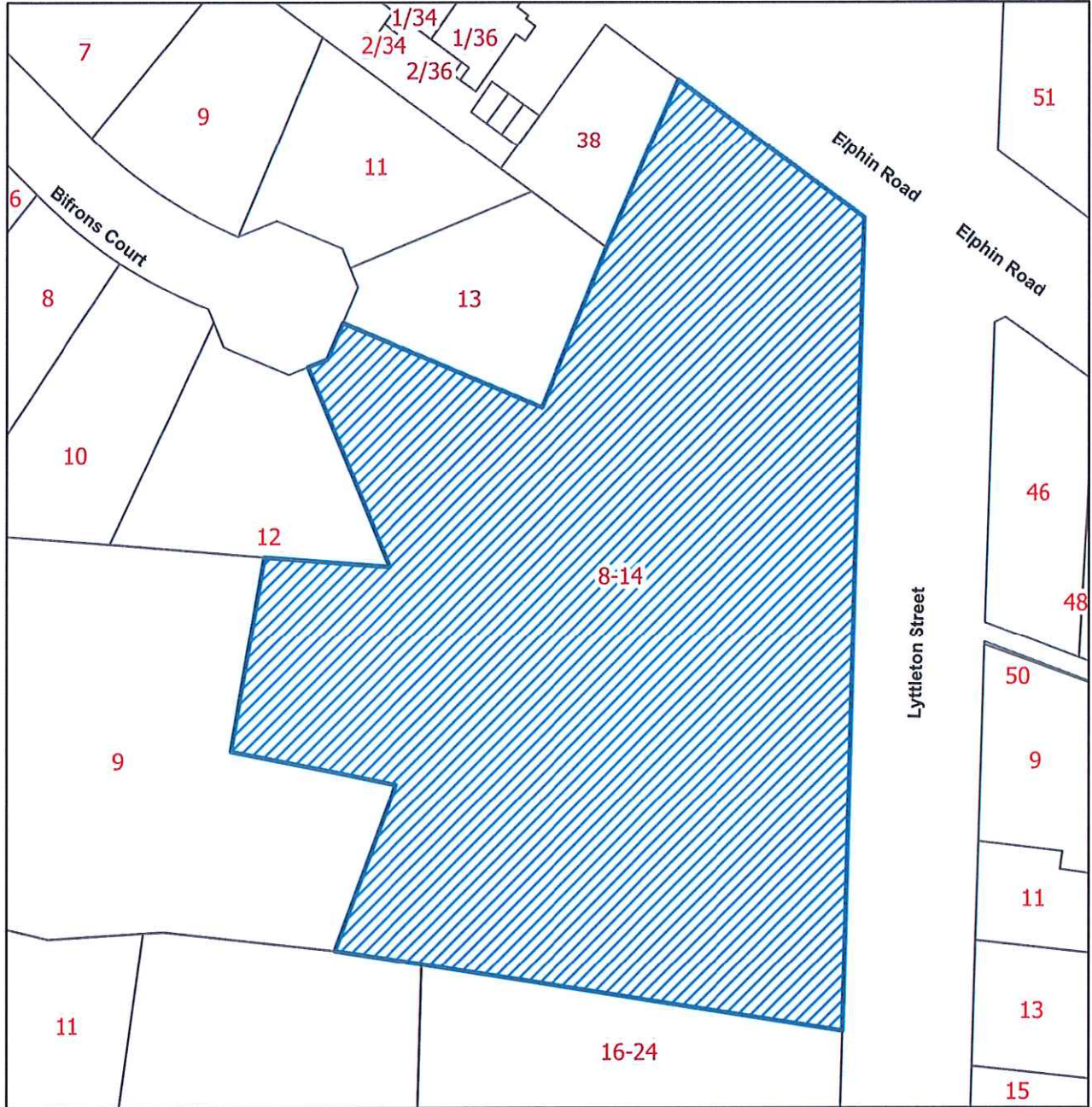

1:1,000

 New Heritage Listing

THE COMMON SEAL
of the City of
Launceston was
hereunto affixed in the
presences of: -

Date 23/07/24



Sam Johnson
Chief Executive Officer

TASMANIAN PLANNING SCHEME - LAUNCESTON LOCAL PROVISIONS SCHEDULE

Amendment PSA-LLP0012

Apply Heritage Overlay to the following property as shown:

Address: 94 Margaret Street, Launceston

Title: 121082/1

Amend the Tasmanian Local Provisions Schedule maps as below

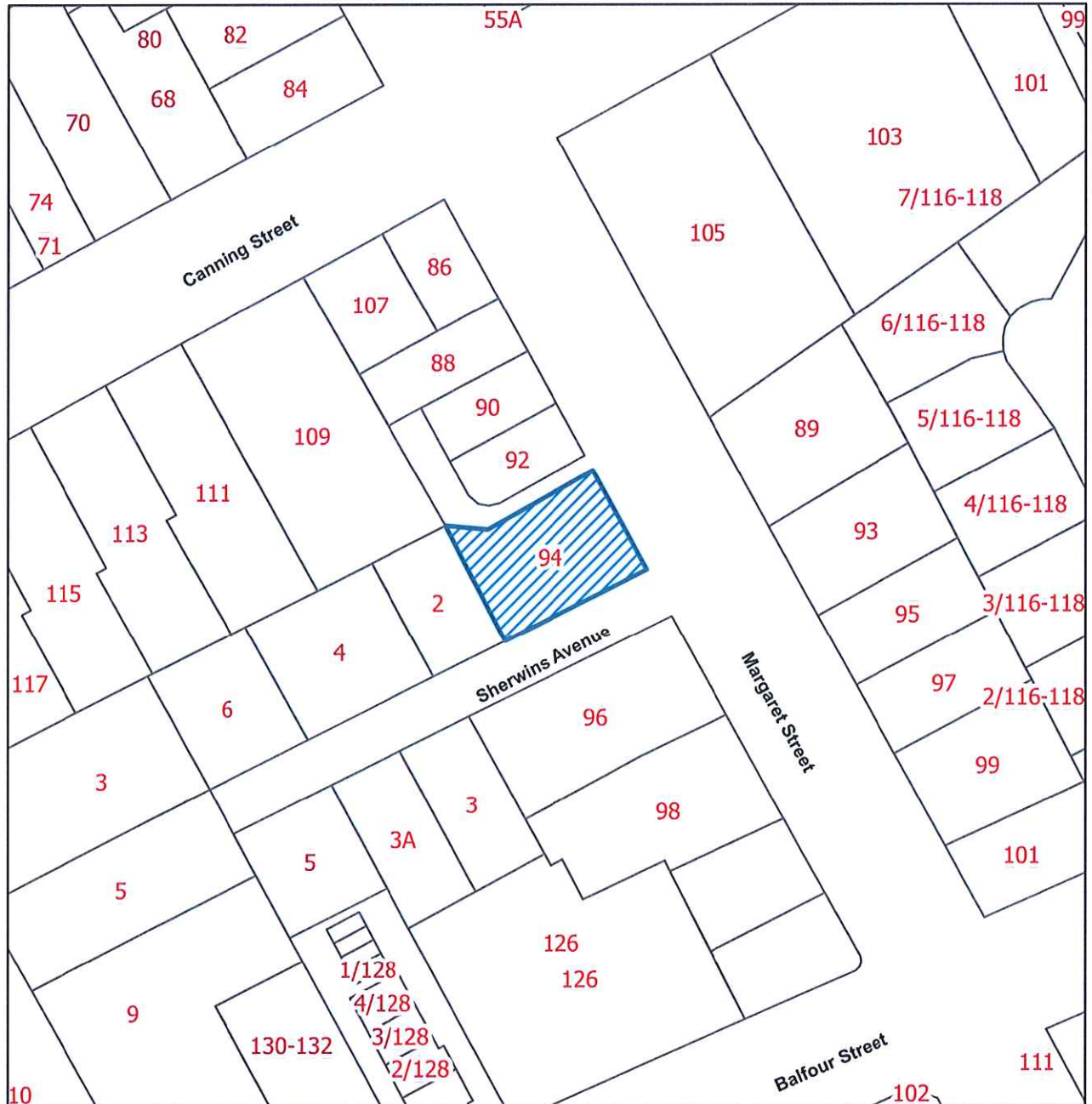

1:1,000

 New Heritage Listing

THE COMMON SEAL
of the City of
Launceston was
hereunto affixed in the
presences of: -

Date 23/07/24



Sam Johnson
Chief Executive Officer

TASMANIAN PLANNING SCHEME - LAUNCESTON LOCAL PROVISIONS SCHEDULE

Amendment PSA-LLP0012

Apply Heritage Overlay to the following property as shown:

Address: 4 Norwood Avenue, Norwood

Title: 198882/1

Amend the Tasmanian Local Provisions Schedule maps as below

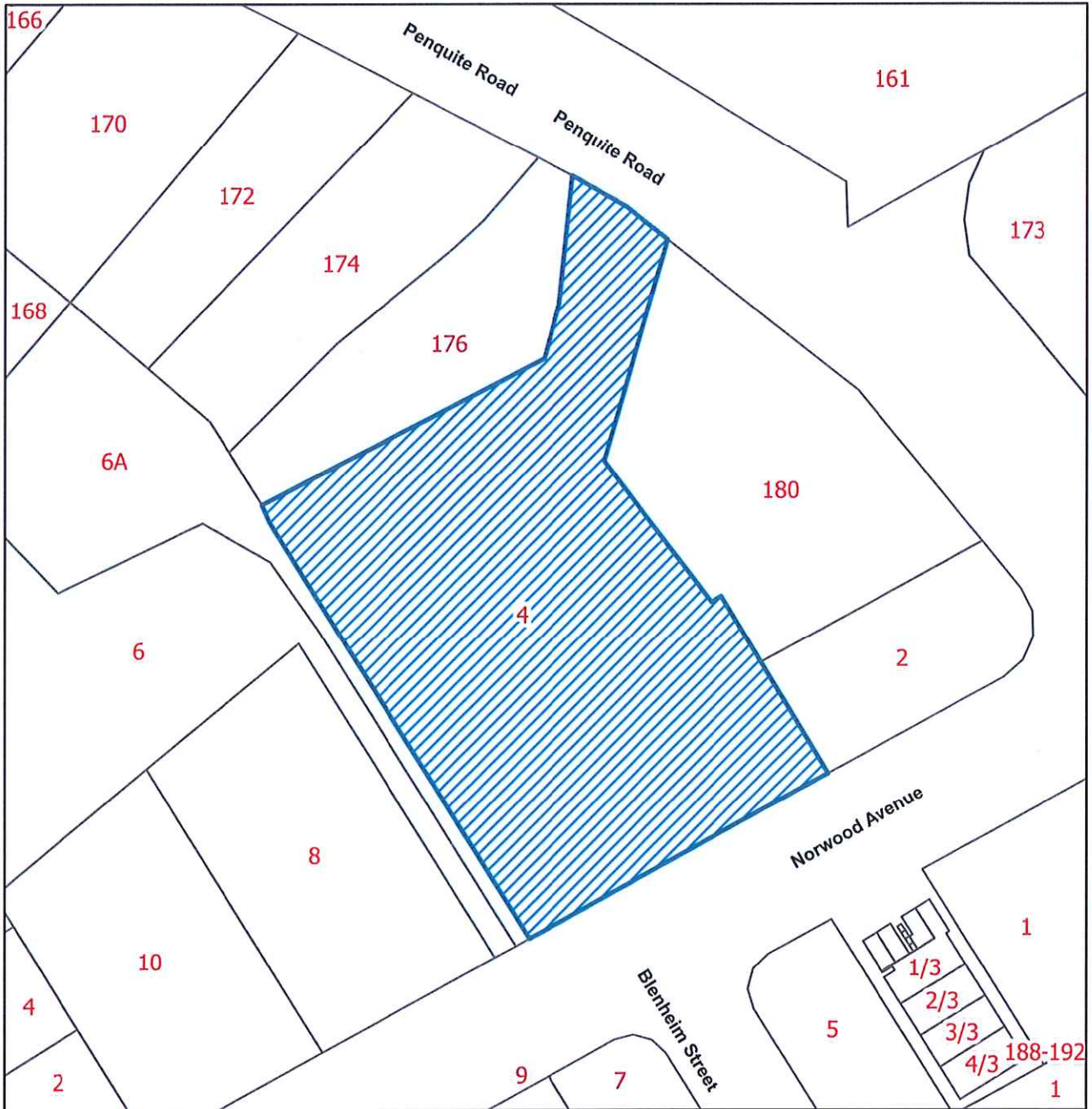

1:1,000

 New Heritage Listing

THE COMMON SEAL
of the City of
Launceston was
hereunto affixed in the
presences of: -

Date 23/07/24



Sam Johnson
Chief Executive Officer

TASMANIAN PLANNING SCHEME - LAUNCESTON LOCAL PROVISIONS SCHEDULE

Amendment PSA-LLP0012

Apply Heritage Overlay to the following property as shown:

Address: 43 Penquite Road, Newstead

Title: 160841/1

Amend the Tasmanian Local Provisions Schedule maps as below

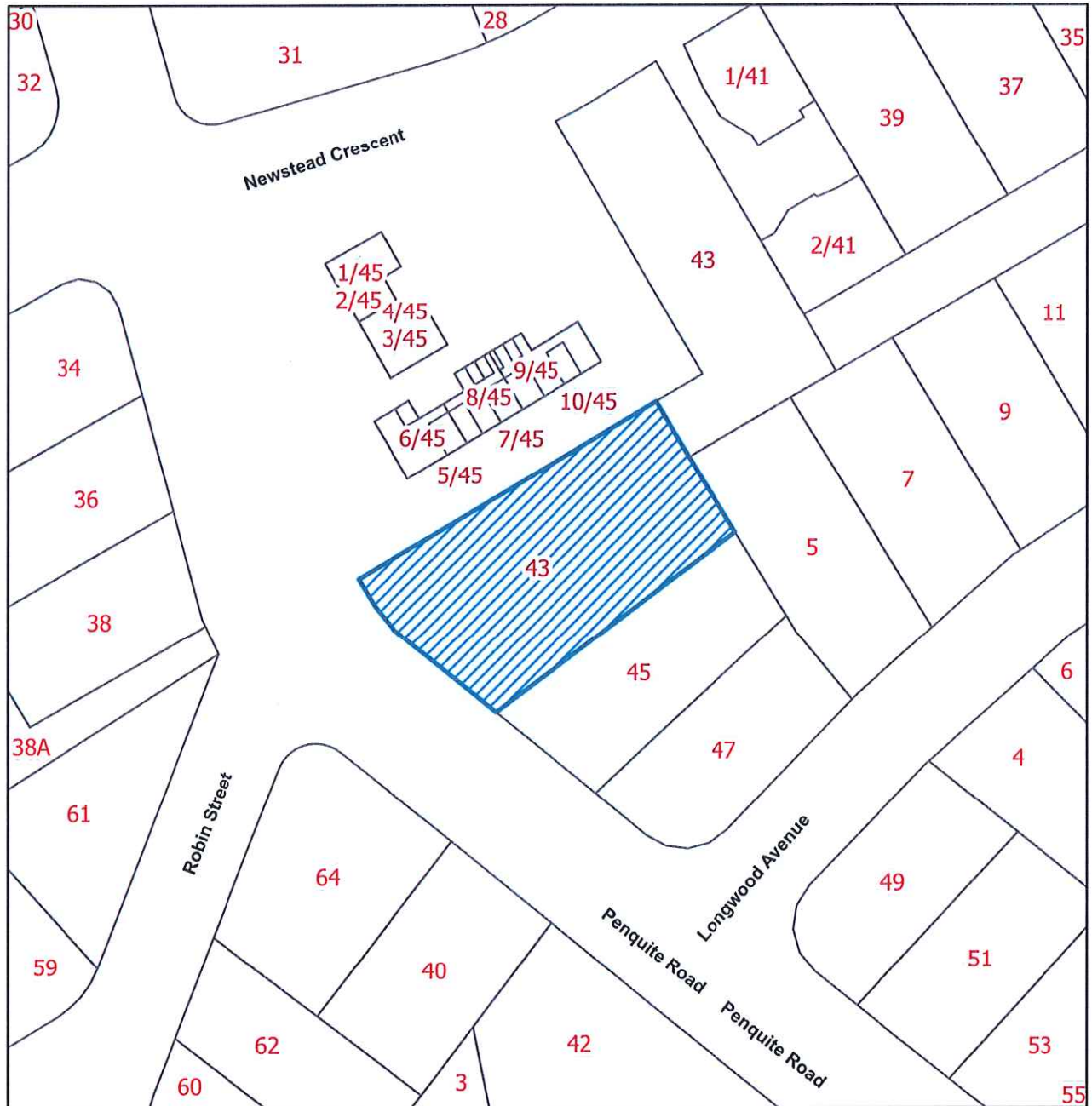

1:1,000

 New Heritage Listing

THE COMMON SEAL
of the City of
Launceston was
hereunto affixed in the
presences of: -

Date 23/07/24



Sam Johnson
Chief Executive Officer

TASMANIAN PLANNING SCHEME - LAUNCESTON LOCAL PROVISIONS SCHEDULE

Amendment PSA-LLP0012

Apply Heritage Overlay to the following property as shown:

Address: 64 Robin Street, Newstead

Title: 55051/1

Amend the Tasmanian Local Provisions Schedule maps as below

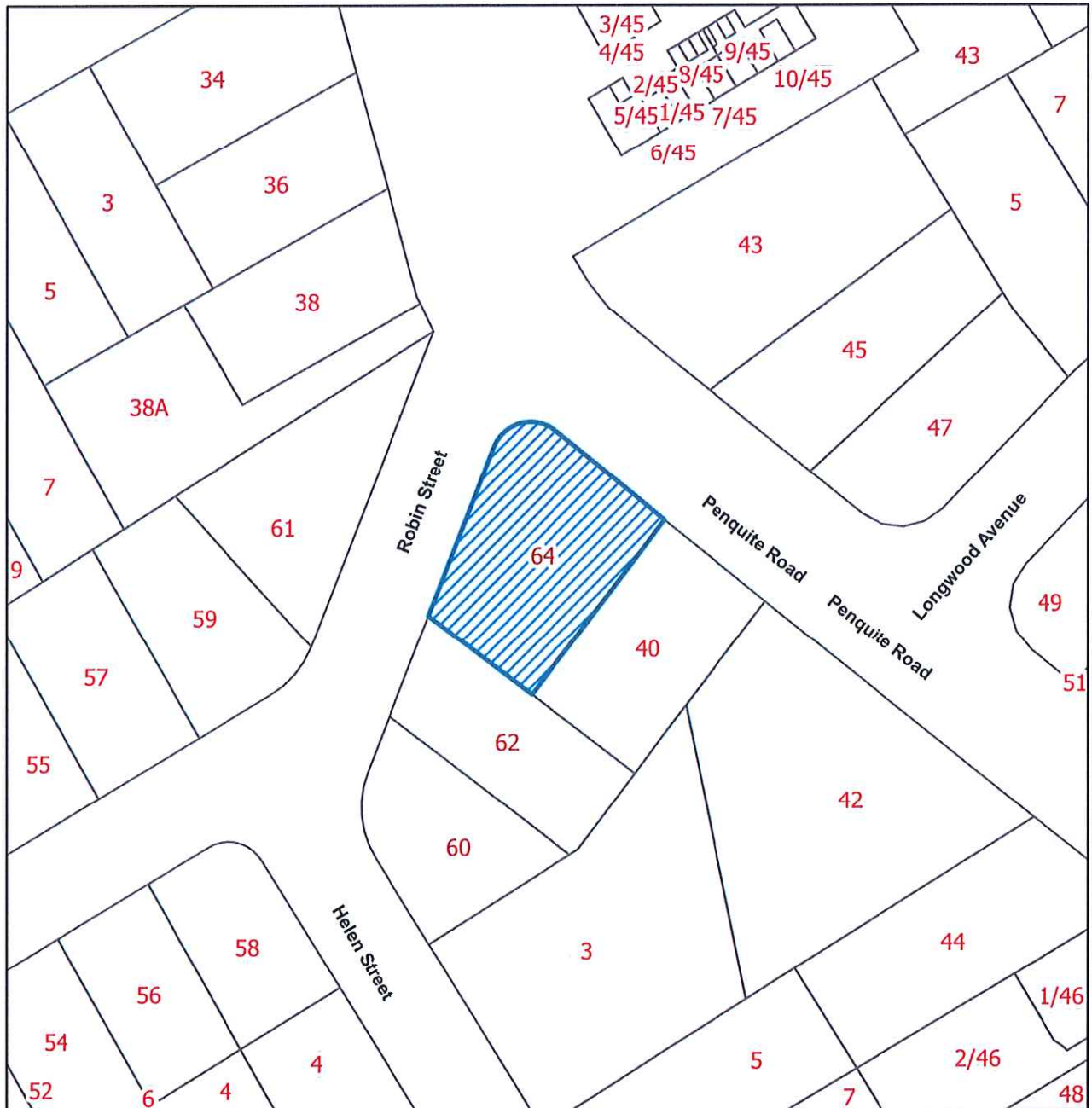

1:1,000

 New Heritage Listing

THE COMMON SEAL
of the City of
Launceston was
hereunto affixed in the
presences of: -

Date 23/07/24



Sam Johnson
Chief Executive Officer

TASMANIAN PLANNING SCHEME - LAUNCESTON LOCAL PROVISIONS SCHEDULE

Amendment PSA-LLP0012

Apply Heritage Overlay to the following property as shown:

Address: 2 Sherwins Avenue, Launceston

Title: 60715/2

Amend the Tasmanian Local Provisions Schedule maps as below



1:1,000

 New Heritage Listing

THE COMMON SEAL
of the City of
Launceston was
hereunto affixed in the
presences of: -

Date 23/07/24



Sam Johnson
Chief Executive Officer

TASMANIAN PLANNING SCHEME - LAUNCESTON LOCAL PROVISIONS SCHEDULE

Amendment PSA-LLP0012

Apply Heritage Overlay to the following property as shown:

Address: 300 St Leonards Road, St Leonards

Title: 5510/1

Amend the Tasmanian Local Provisions Schedule maps as below



1:1,000

 New Heritage Listing

THE COMMON SEAL
of the City of
Launceston was
hereunto affixed in the
presences of: -

Date 23/07/24



Sam Johnson
Chief Executive Officer

TASMANIAN PLANNING SCHEME - LAUNCESTON LOCAL PROVISIONS SCHEDULE

Amendment PSA-LLP0012

Apply Heritage Overlay to the following property as shown:

Address: 145-147 Wellington Street, Launceston

Title: 172763/1

Amend the Tasmanian Local Provisions Schedule maps as below

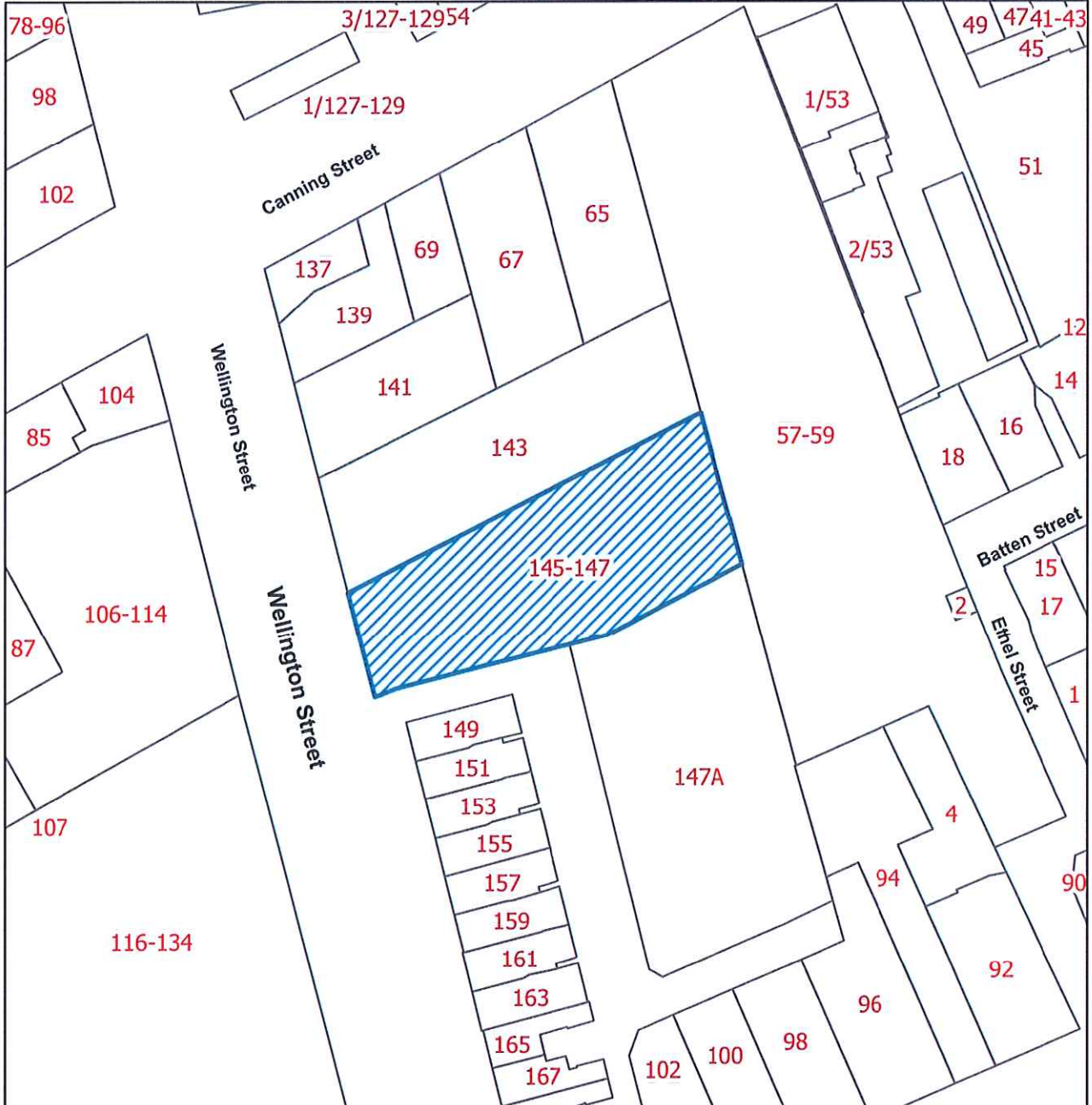

1:1,000

 New Heritage Listing

THE COMMON SEAL
of the City of
Launceston was
hereunto affixed in the
presences of: -

Date 23/07/24



Sam Johnson
Chief Executive Officer

TASMANIAN PLANNING SCHEME - LAUNCESTON LOCAL PROVISIONS SCHEDULE

Amendment PSA-LLP0012

Apply Heritage Overlay to the following property as shown:

Address: 19 Welman Street, Launceston

Title: 134068/1

Amend the Tasmanian Local Provisions Schedule maps as below

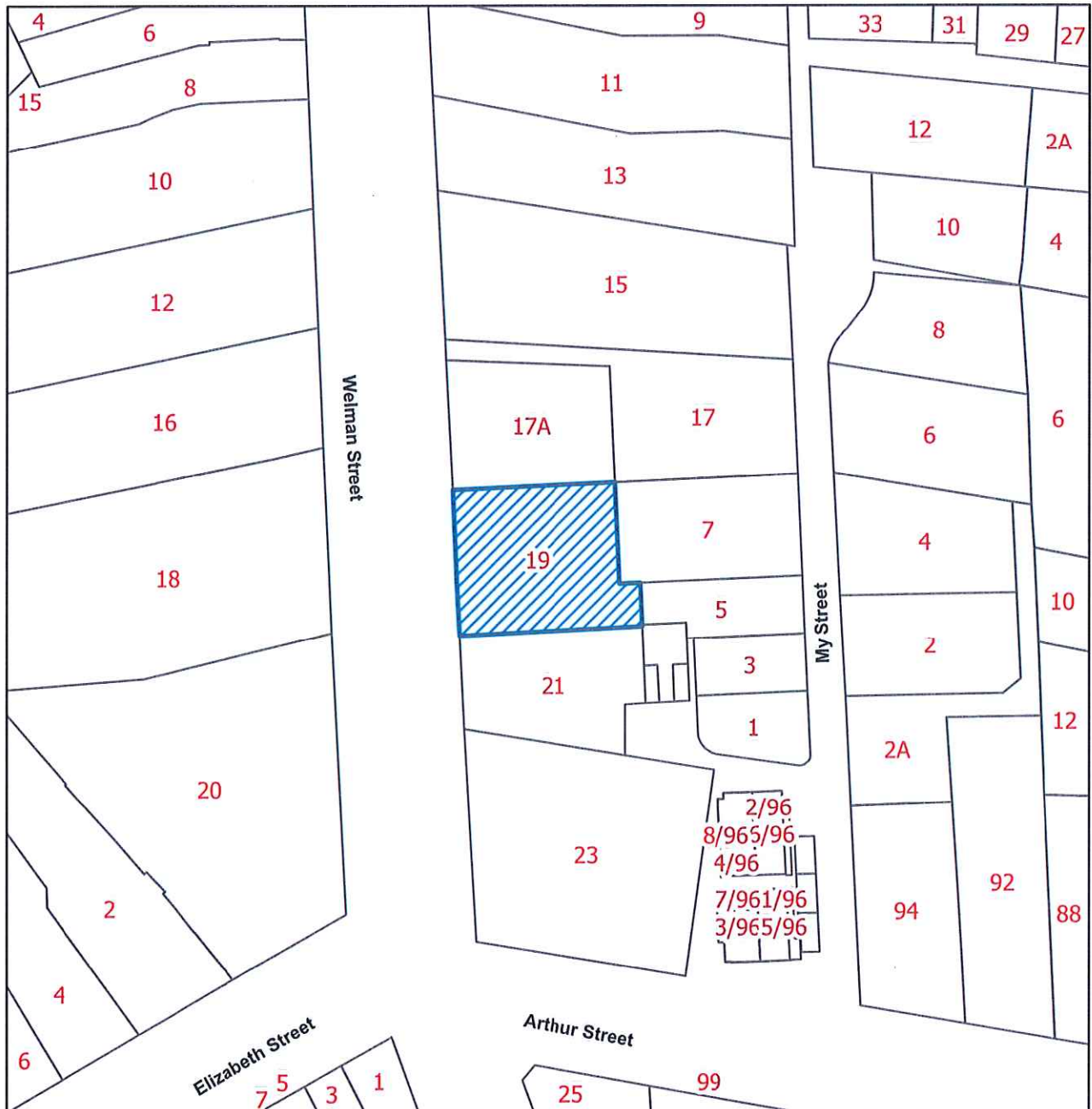

1:1,000

 New Heritage Listing

THE COMMON SEAL
of the City of
Launceston was
hereunto affixed in the
presences of: -

Date 23/07/24



Sam Johnson
Chief Executive Officer

TASMANIAN PLANNING SCHEME - LAUNCESTON LOCAL PROVISIONS SCHEDULE

Amendment PSA-LLP0012

Apply Heritage Overlay to the following property as shown:

Address: 148 Vermont Road, Mowbray

Title: 50354/1

Amend the Tasmanian Local Provisions Schedule maps as below

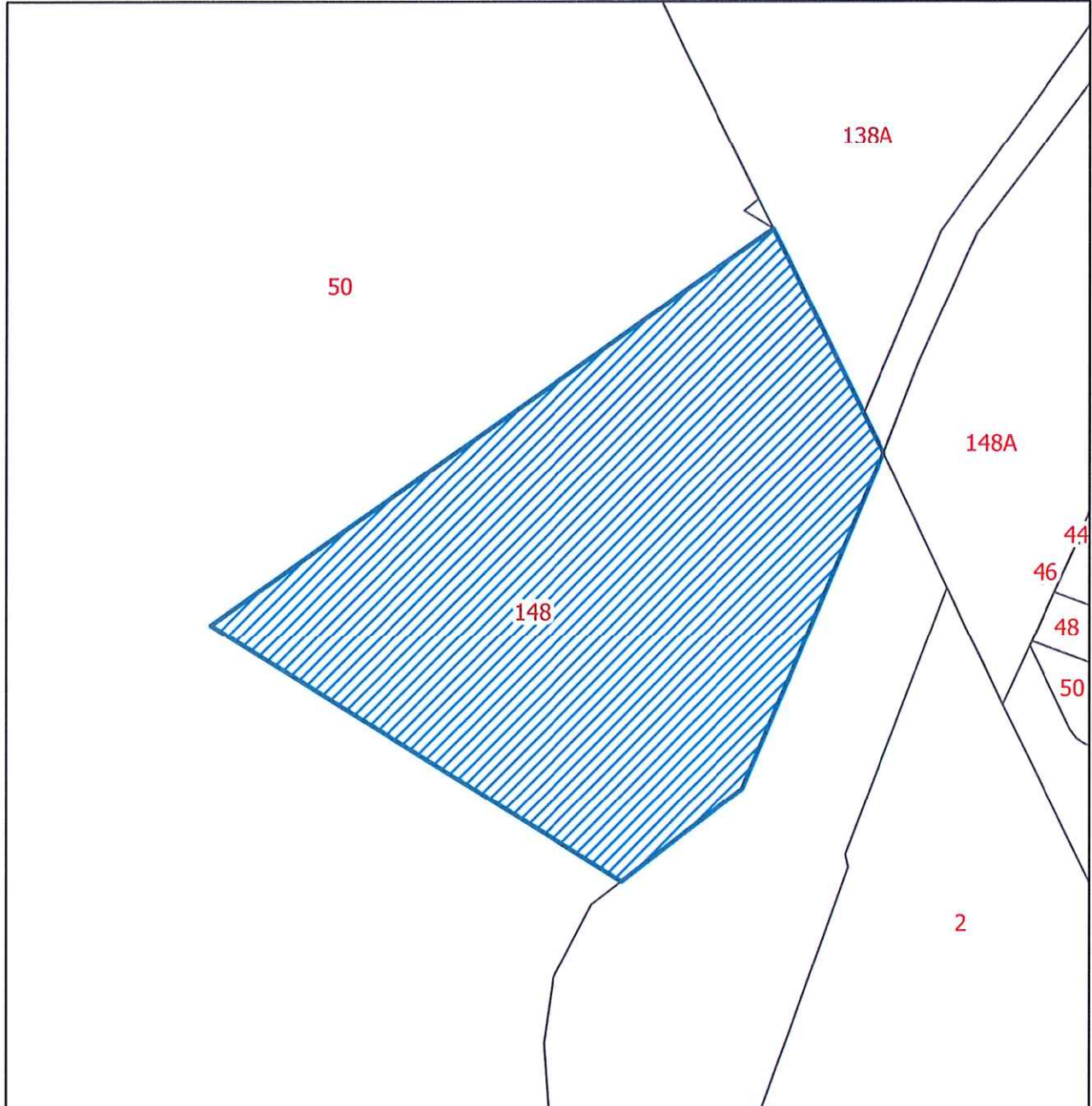

1:2,000

 New Heritage Listing

THE COMMON SEAL
of the City of
Launceston was
hereunto affixed in the
presences of: -

Date 23/07/24



Sam Johnson
Chief Executive Officer

TASMANIAN PLANNING SCHEME - LAUNCESTON LOCAL PROVISIONS SCHEDULE

Amendment PSA-LLP0012

Apply Heritage Overlay to the following property as shown:

Address: 15 Wyett Street, West Launceston

Title: 56558/23

Amend the Tasmanian Local Provisions Schedule maps as below

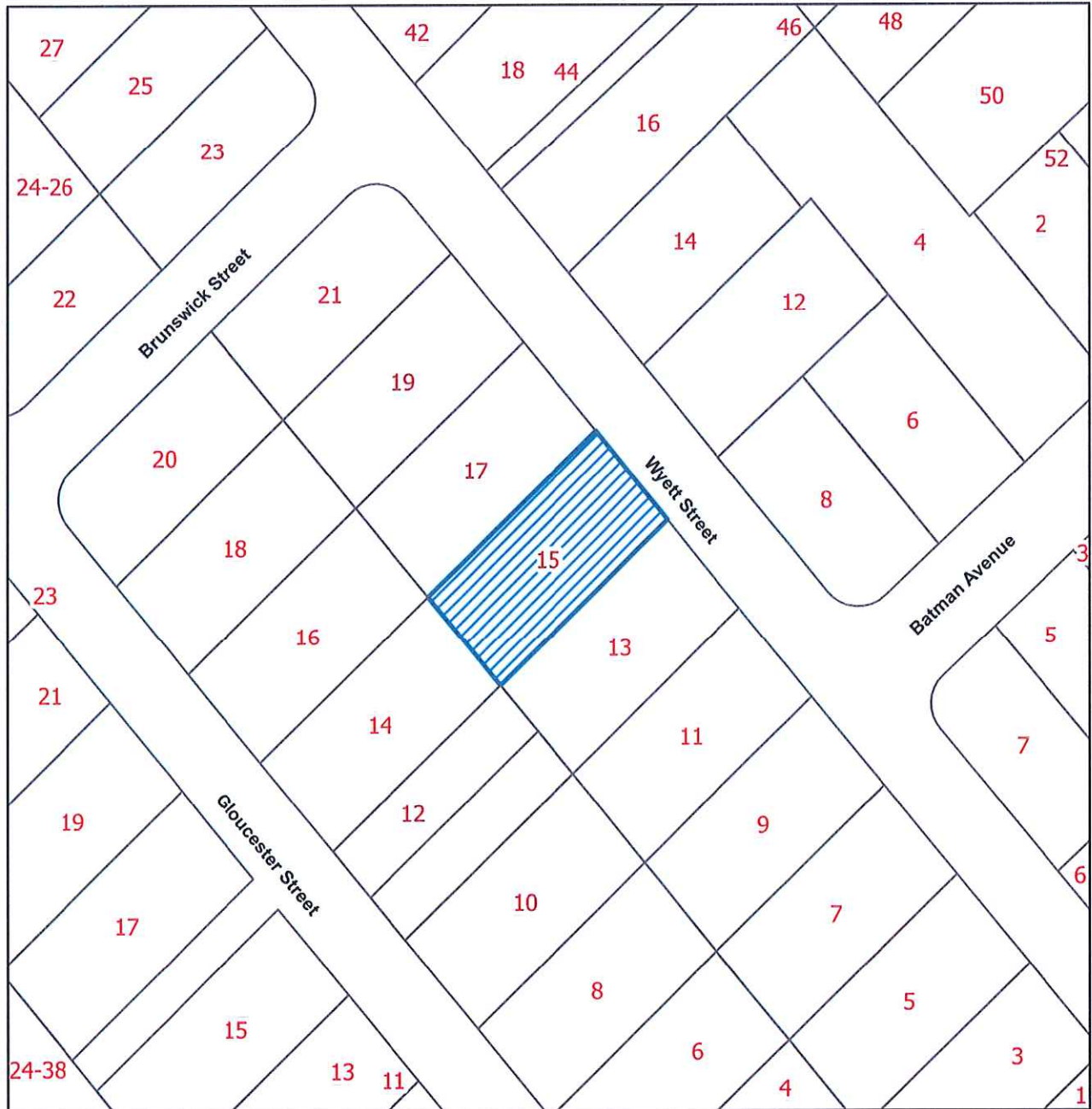

1:1,000

 New Heritage Listing

THE COMMON SEAL
of the City of
Launceston was
hereunto affixed in the
presences of: -

Date 23/07/24



Sam Johnson
Chief Executive Officer