

SEARCH OF TORRENS TITLE

VOLUME 208625	FOLIO 1
EDITION 6	DATE OF ISSUE 21-Apr-2015

SEARCH DATE : 05-Oct-2023

SEARCH TIME : 09.44 AM

DESCRIPTION OF LAND

City of LAUNCESTON
 Lot 1 on Plan 208625
 Derivation : Lot 16634 Gt. to E.R.Whittle & Anr.
 Prior CT 2420/87

SCHEDULE 1

M506902 TRANSFER to TARAS MALAHOFF and ALEXANDRA MALAHOFF
 Registered 21-Apr-2015 at 12.01 PM

SCHEDULE 2

Reservations and conditions in the Crown Grant if any
 C213077 BENEFITING EASEMENT: Right of Carriageway over the
 "Right of Way 10.06 wide" shown on P.208625
 C412685 INSTRUMENT creating Restrictive Covenant pursuant to
 section 37B of the National Parks & Wildlife Act 1970
 (affecting part of the said land within described as
 defined therein) Registered 04-Feb-2003 at noon
 E133 MORTGAGE to Rural Bank Limited Registered
 21-Apr-2015 at 12.02 PM

UNREGISTERED DEALINGS AND NOTATIONS

No unregistered dealings or other notations

OWNER FOLIO REFERENCE C.T. 2420-87 GRANTEE	PLAN OF TITLE		Registered Number
	LOCATION CITY OF LAUNCESTON		P 208625
FIRST SURVEY PLAN No. 42/12 L.O. COMPILED BY L.T.O. SCALE 1:15000 LENGTHS IN METRES		APPROVED - 9 MAY 2000 <i>Alice Kawa</i> Recorder of Titles	

MAPSHEET MUNICIPAL CODE No. 120 / 5240, 5241	LAST UPI No 540516	LAST PLAN No. 42/12 L.O.	ALL EXISTING SURVEY NUMBERS TO BE CROSS REFERENCED ON THIS PLAN
--	--------------------	--------------------------	---

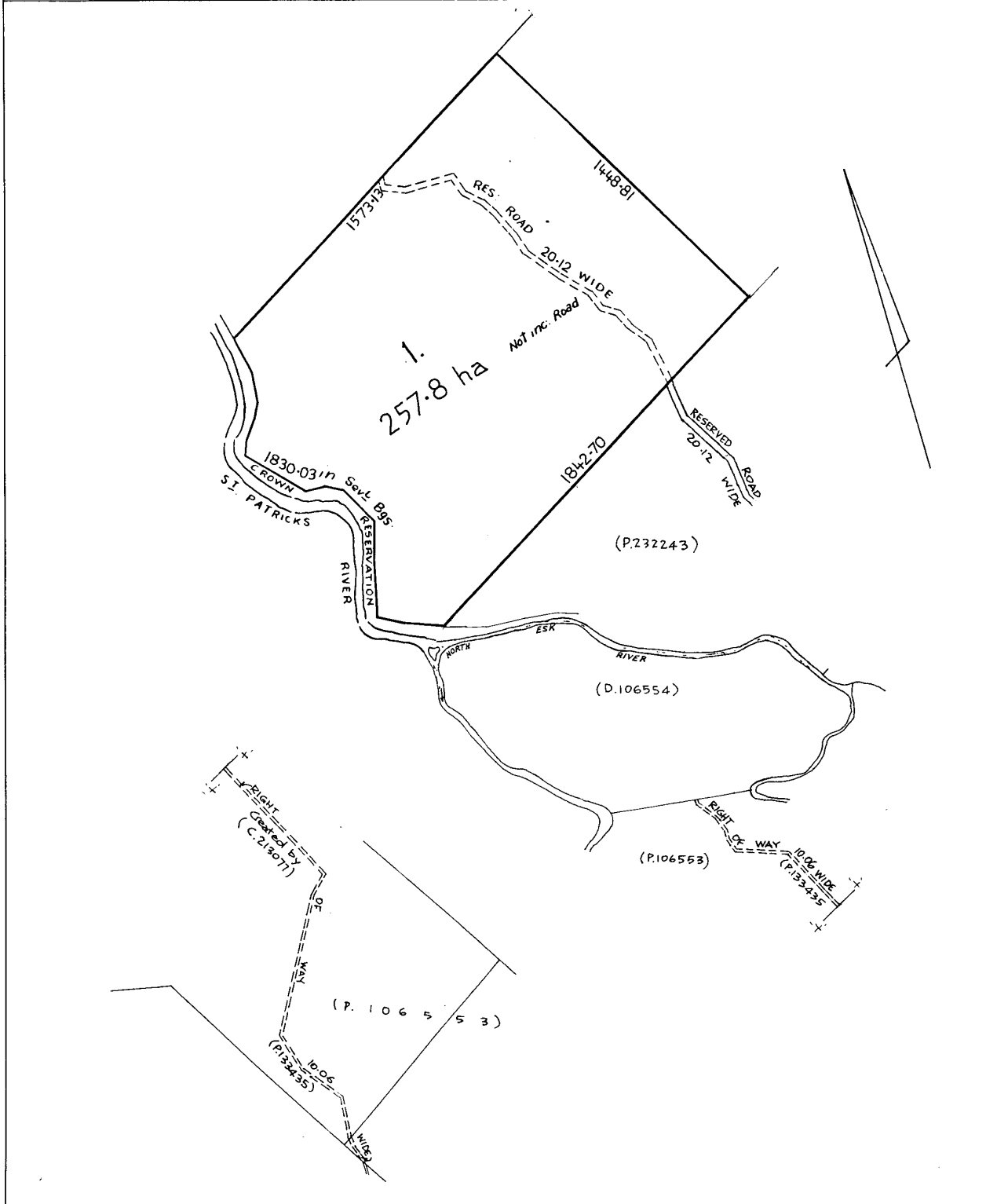

SEARCH OF TORRENS TITLE

VOLUME 106554	FOLIO 1
EDITION 5	DATE OF ISSUE 21-Apr-2015

SEARCH DATE : 05-Oct-2023

SEARCH TIME : 09.43 AM

DESCRIPTION OF LAND

City of LAUNCESTON
 Lot 1 on Diagram 106554
 Derivation : Whole of 160-0-0 Granted to J. Cameron
 Derived from Y16269

SCHEDULE 1

M506902 TRANSFER to TARAS MALAHOFF and ALEXANDRA MALAHOFF
 Registered 21-Apr-2015 at 12.01 PM

SCHEDULE 2

Reservations and conditions in the Crown Grant if any
 C213078 BENEFITING EASEMENT: Right of Carriageway over the
 "Right of Way 10.06 Wide" marked B & C on D.106554
 C213079 BENEFITING EASEMENT: Right of Carriageway over the
 "Right of Way 10.06 Wide" marked A on D.106554
 C412684 INSTRUMENT creating Restrictive Covenant pursuant to
 section 37B of the National Parks & Wildlife Act
 1970(affecting part of the said land within described
 as defined therein) Registered 06-Feb-2003 at noon
 E133 MORTGAGE to Rural Bank Limited Registered
 21-Apr-2015 at 12.02 PM

UNREGISTERED DEALINGS AND NOTATIONS

No unregistered dealings or other notations

OWNER L.T. ACT 1980		PLAN OF TITLE	REGISTERED NUMBER
FOLIO REFERENCE Y.16269			LOCATION
GRANTEE WHOLE OF 160 Ac. GTD TO JOHN CAMERON		CITY OF LAUNCESTON	APPROVED 29 JUL 1993
		COMPILED FROM P.35 L.O.	<i>Michael Sinn</i> Recorder of Titles
		COMPILED BY	
		SCALE 1:10000 LENGTHS IN METRES	
STATE MUNICIPAL CODE No. 54	LAST UPI No. 0083	LAST SURVEY PLAN No.	ALL EXISTING SURVEY NUMBERS TO BE CROSS REFERENCED ON THIS PLAN

BALANCE PLAN

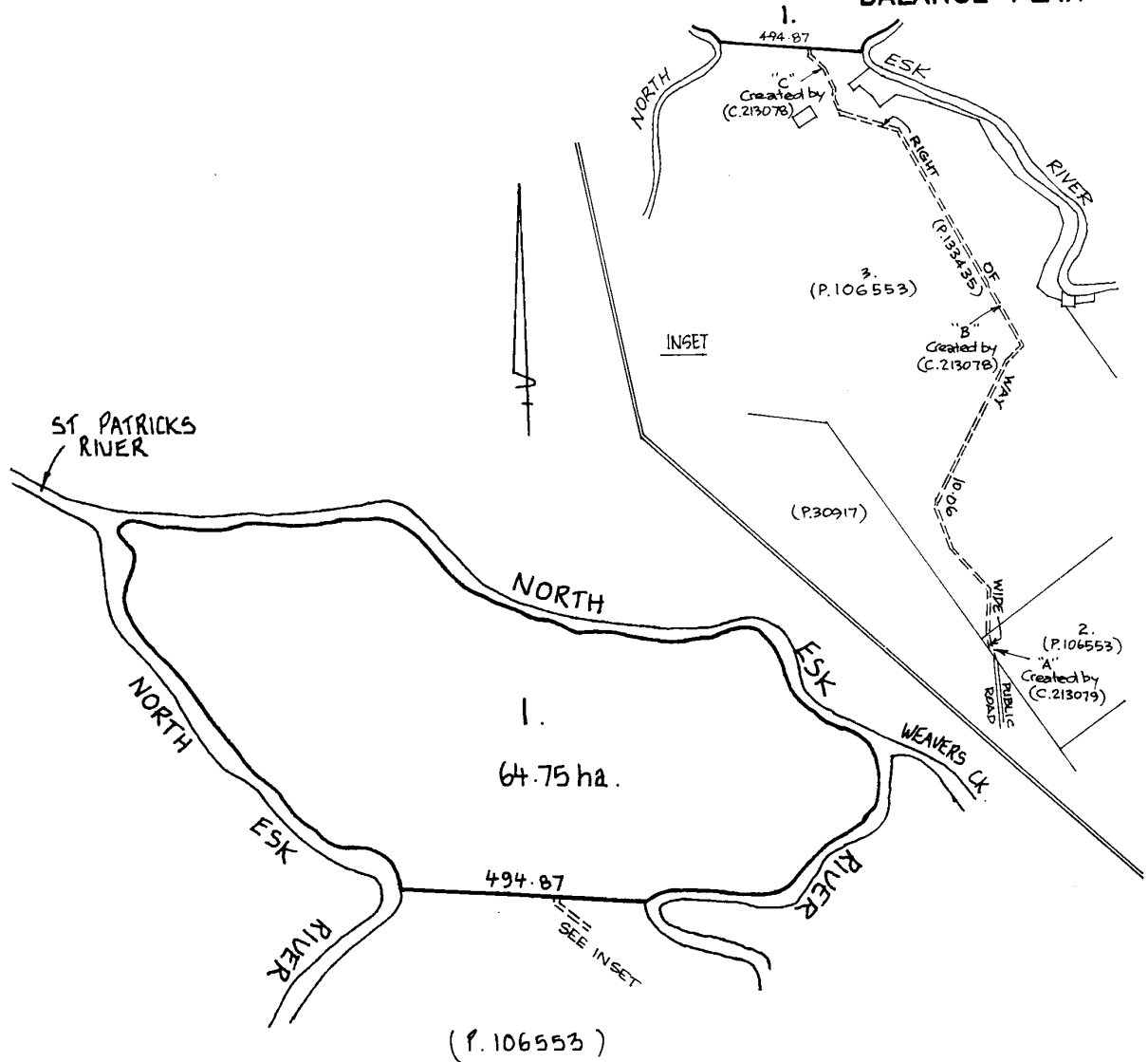

SEARCH OF TORRENS TITLE

VOLUME 232243	FOLIO 1
EDITION 6	DATE OF ISSUE 21-Apr-2015

SEARCH DATE : 05-Oct-2023

SEARCH TIME : 09.44 AM

DESCRIPTION OF LAND

City of LAUNCESTON
 Lot 1 on Plan 232243
 Derivation : Lots 28837 and 28912 Gtd.to R.G. Tole and G.E.
 Tole respectively
 Prior CT 3099/20

SCHEDULE 1

M506902 TRANSFER to TARAS MALAHOFF and ALEXANDRA MALAHOFF
 Registered 21-Apr-2015 at 12.01 PM

SCHEDULE 2

Reservations and conditions in the Crown Grant if any
 C213077 BENEFITING EASEMENT: Right of Carriageway over the
 "Right of Way 10.06 Wide" shown on P.232243
 C412685 INSTRUMENT creating Restrictive Covenant pursuant to
 section 37B of the National Parks & Wildlife Act 1970
 (affecting part of the said land within described as
 defined therein) Registered 04-Feb-2003 at noon
 E133 MORTGAGE to Rural Bank Limited Registered
 21-Apr-2015 at 12.02 PM

UNREGISTERED DEALINGS AND NOTATIONS

No unregistered dealings or other notations

OWNER FOLIO REFERENCE C.T. 3099-20 GRANTEE	PLAN OF TITLE		Registered Number P232243
	LOCATION CITY OF LAUNCESTON		APPROVED - 9 MAY 2008 <i>Alice Kawa</i> Recorder of Titles
FIRST SURVEY PLAN No. (133/27 L.O.) COMPILED BY L.T.O. SCALE 1:12500		LENGTHS IN METRES	
MAPSHEET MUNICIPAL CODE No. 120/5240	LAST UPI No FCJ 84	LAST PLAN No. 133/27 L.O.	ALL EXISTING SURVEY NUMBERS TO BE CROSS REFERENCED ON THIS PLAN

