

COHEN & ASSOCIATES P/L

LAND & AERIAL SURVEYORS

ABN 70 689 298 535

103 CAMERON STREET
PO BOX 990 LAUNCESTON 7250 TAS
TELEPHONE : 03 6331 4633

www.surveyingtas.com.au
EMAIL : admin@surveyingtas.com.au

**PLAN OF
SUBDIVISION
SHEET 1 OF 2**

REF: **27-73
(7228)**

Municipality: LAUNCESTON CITY COUNCIL
Site Address: 887 LILYDALE ROAD, UNDERWOOD
Tasmap Sheet: 5042 (DILSTON)
Grid Reference: E: 514000 N: 5425000 (MGA)

Owners: R.L. WOOD
Title Refs: 168954-3
Dates: Version A: 06/06/16
Scale: 1 : 7500 @ A3

DISCLAIMER: This is a preliminary plan prepared without field survey and forms part of an application to subdivide the land described and is not to be used for any other purpose. Contours and levels may be transcribed from other sources and their accuracy has not been verified. These should not be used. The dimensions, area, location of improvements and number of lots are approximate and may vary as a result of decisions by the Municipality, Land Use Planning Review Panel, engineering or other advice. Easements may not be shown as these are to be determined at the time of survey. The plan is not to be copied unless this note is included.

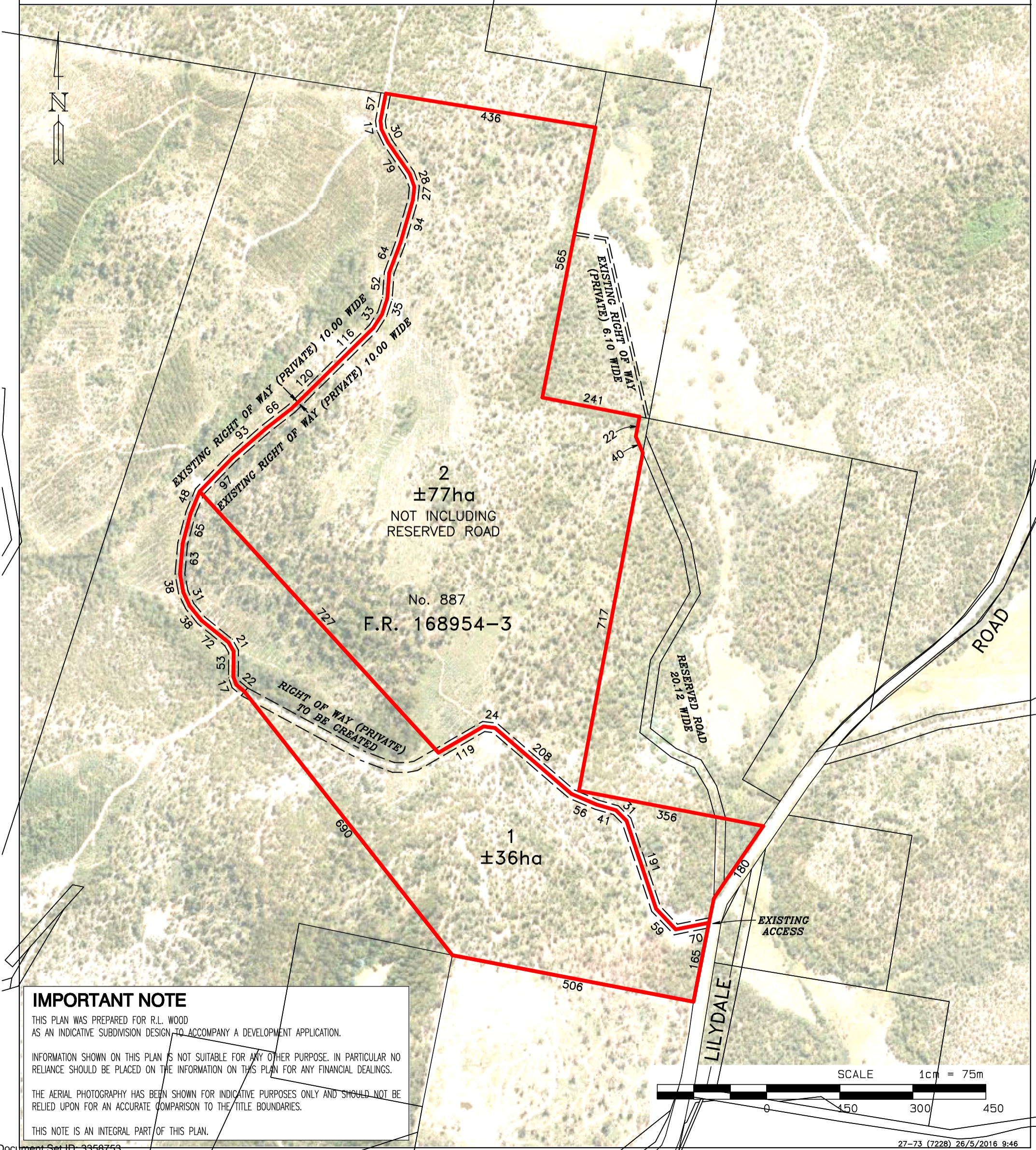

IMPORTANT NOTE

THIS PLAN WAS PREPARED FOR R.L. WOOD AS AN INDICATIVE SUBDIVISION DESIGN TO ACCOMPANY A DEVELOPMENT APPLICATION.

INFORMATION SHOWN ON THIS PLAN IS NOT SUITABLE FOR ANY OTHER PURPOSE. IN PARTICULAR NO RELIANCE SHOULD BE PLACED ON THE INFORMATION ON THIS PLAN FOR ANY FINANCIAL DEALINGS.

THE AERIAL PHOTOGRAPHY HAS BEEN SHOWN FOR INDICATIVE PURPOSES ONLY AND SHOULD NOT BE RELIED UPON FOR AN ACCURATE COMPARISON TO THE TITLE BOUNDARIES.

THIS NOTE IS AN INTEGRAL PART OF THIS PLAN.

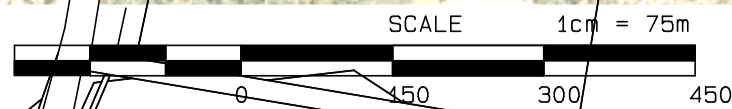

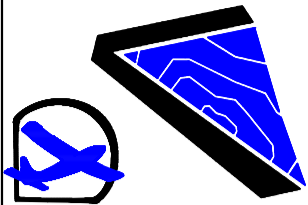

COHEN & ASSOCIATES P/L

LAND & AERIAL SURVEYORS

ABN 70 689 298 535

103 CAMERON STREET
PO BOX 990 LAUNCESTON 7250 TAS
TELEPHONE : 03 6331 4633

www.surveyingtas.com.au
EMAIL : admin@surveyingtas.com.au

PLAN OF SUBDIVISION SHEET 2 OF 2

REF: 27-73
(7228)

Municipality: LAUNCESTON CITY COUNCIL
Site Address: 887 LILYDALE ROAD, UNDERWOOD
Tasmap Sheet: 5042 (DILSTON)
Grid Reference: E: 514000 N: 5425000 (MGA)

Owners: R.L. WOOD
Title Refs: 168954-3
Dates: Version A: 06/06/16
Scale: 1 : 7500 @ A3

DISCLAIMER: This is a preliminary plan prepared without field survey and forms part of an application to subdivide the land described and is not to be used for any other purpose. Contours and levels may be transcribed from other sources and their accuracy has not been verified. These should not be used. The dimensions, area, location of improvements and number of lots are approximate and may vary as a result of decisions by the Municipality, Land Use Planning Review Panel, engineering or other advice. Easements may not be shown as these are to be determined at the time of survey. The plan is not to be copied unless this note is included.

