

ROSSMOYNE STREET

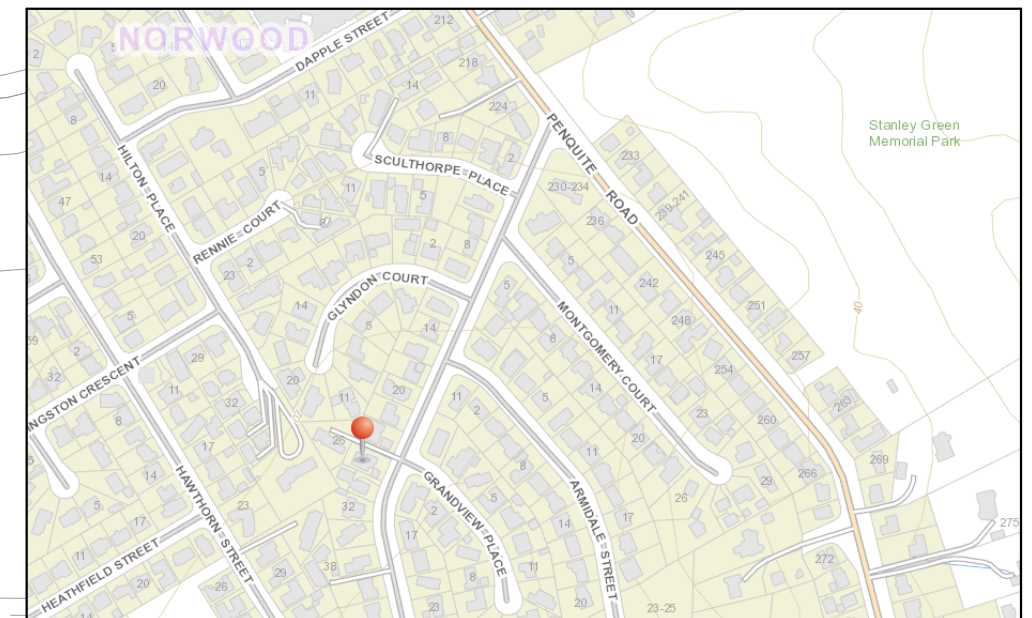

LOCATION PLAN

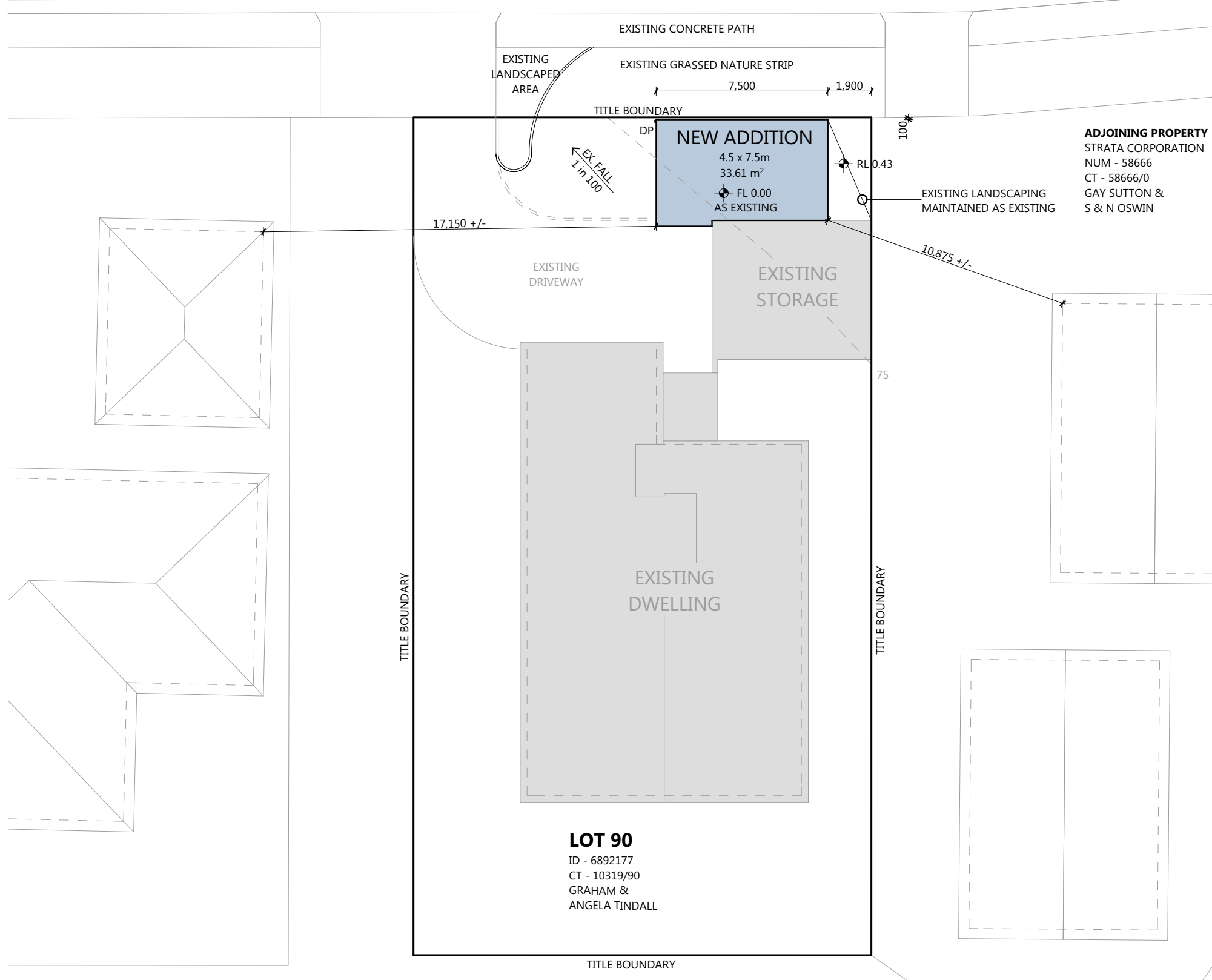
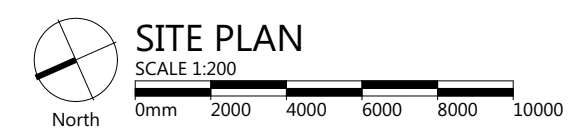

ADJOINING PROPERTY
 ID - 6892185
 CT - 12317/89
 FREDERICK & MARGARET KIRKUP

LOT 90
 ID - 6892177
 CT - 10319/90
 GRAHAM & ANGELA TINDALL

NOTE:
 CONNECT NEW DOWNPIPE INTO EXISTING SYSTEM IN ACCORDANCE WITH LOCAL COUNCIL AND PLUMBING REGULATIONS

PLANS TO BUILD

L.M.DELL ACC. No. CC5932 G
 Level 1, 10-14 Paterson street, Launceston
 Tas 7250. P.O Box 378
 Tel - 633 89914 - Mob - 0400 655 771
 Email - leigh@planstobuild.com.au

NEW GARAGE at 28 ROSSMOYNE STREET, NORWOOD, TAS 7250

PROJECT NUMBER:
157078

SCALE: IF IN DOUBT ASK
SCALE @ A3

PRINT DATE:
22/12/2015

DRAWING No:
A01

ISSUE: PRELIMINARY
 2 of 4
 REV: 1

1	FURTHER INFORMATION REQUESTED	22.12.15
0	DEVELOPMENT APPROVAL	08.12.15
rev.	Amendment	Date



ROSSMOYNE STREET

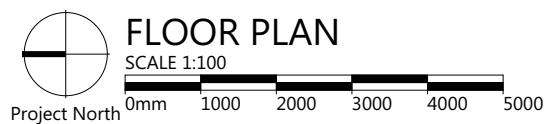
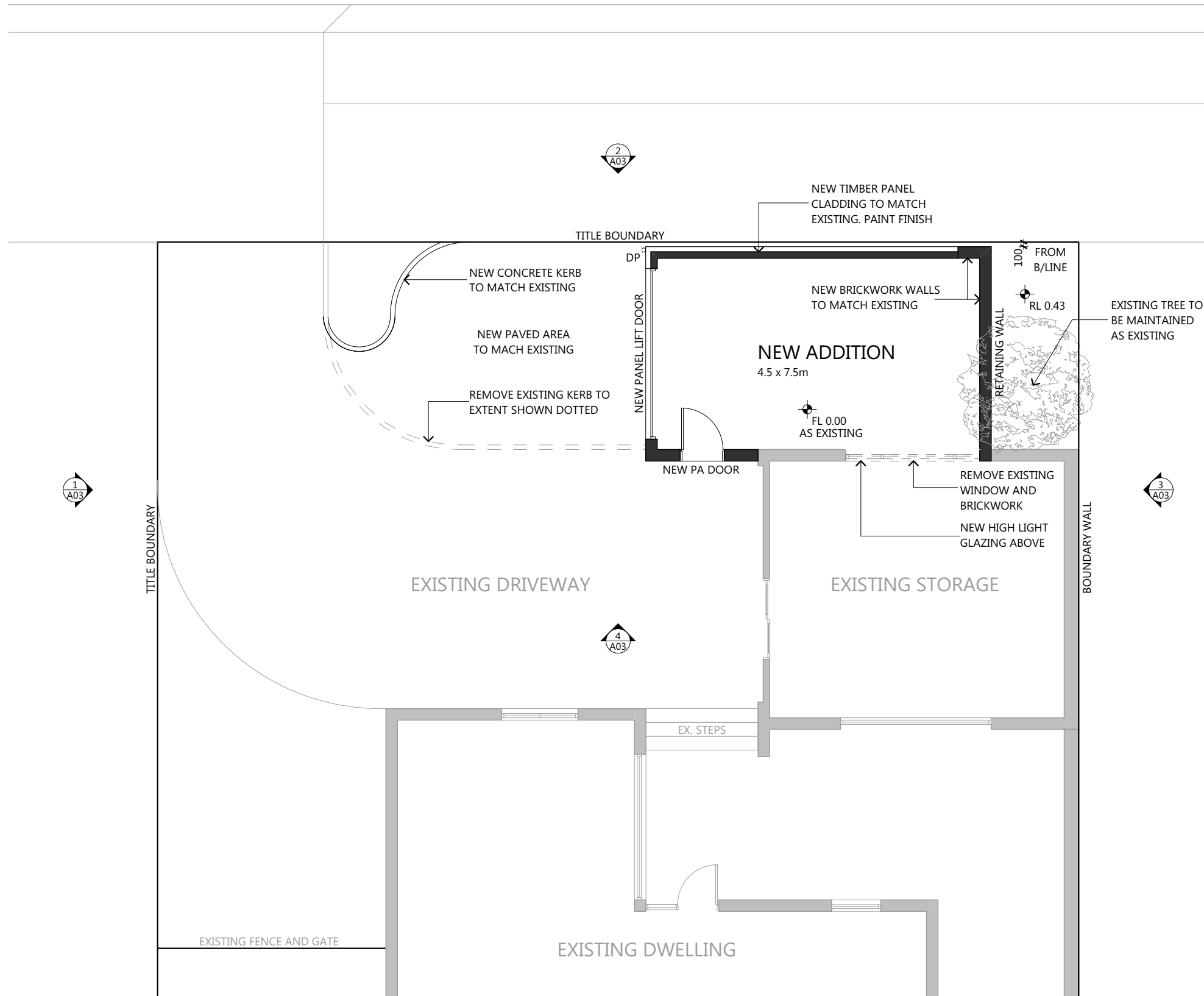

NEW GARAGE at 28 ROSSMOYNE STREET, NORWOOD, TAS 7250



PROJECT NUMBER:
157078

SCALE: IF IN DOUBT ASK
SCALE @ A3

PRINT DATE:
22/12/2015

DRAWING No:
A02

ISSUE: PRELIMINARY
REV: 1

PLANS TO BUILD

L.M.DELL ACC. No. CC5932 G
 Level 1, 10-14 Paterson street, Launceston
 Tas 7250. P.O Box 378
 Tel - 633 89914 - Mob - 0400 655 771
 Email - leigh@planstobuild.com.au

1	FURTHER INFORMATION REQUESTED	22.12.15
0	DEVELOPMENT APPROVAL	08.12.15
rev.	Amendment	Date

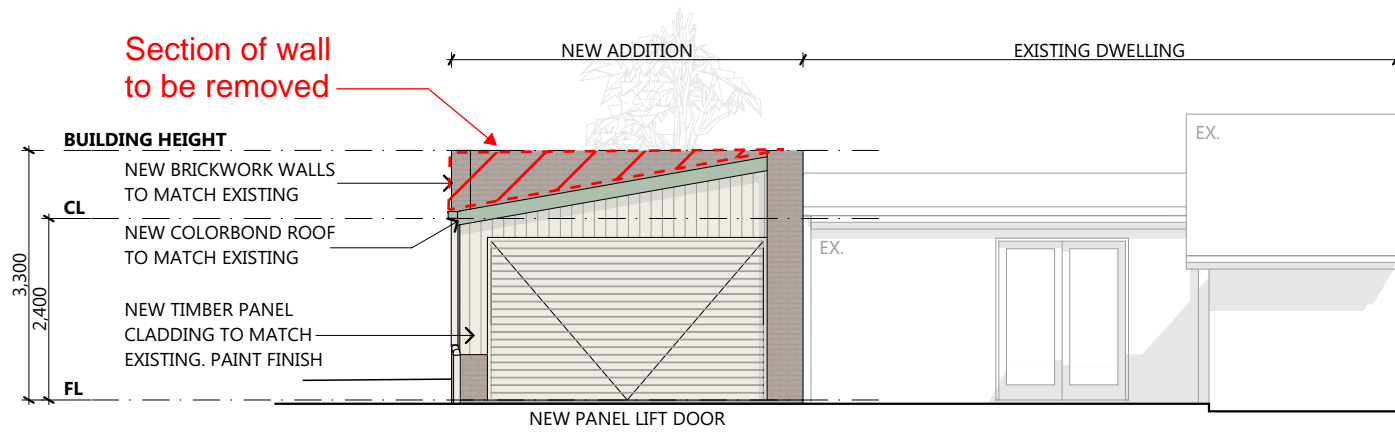

1 NORTHERN ELEVATION
SCALE 1:100
0mm 1000 2000 3000 4000 5000

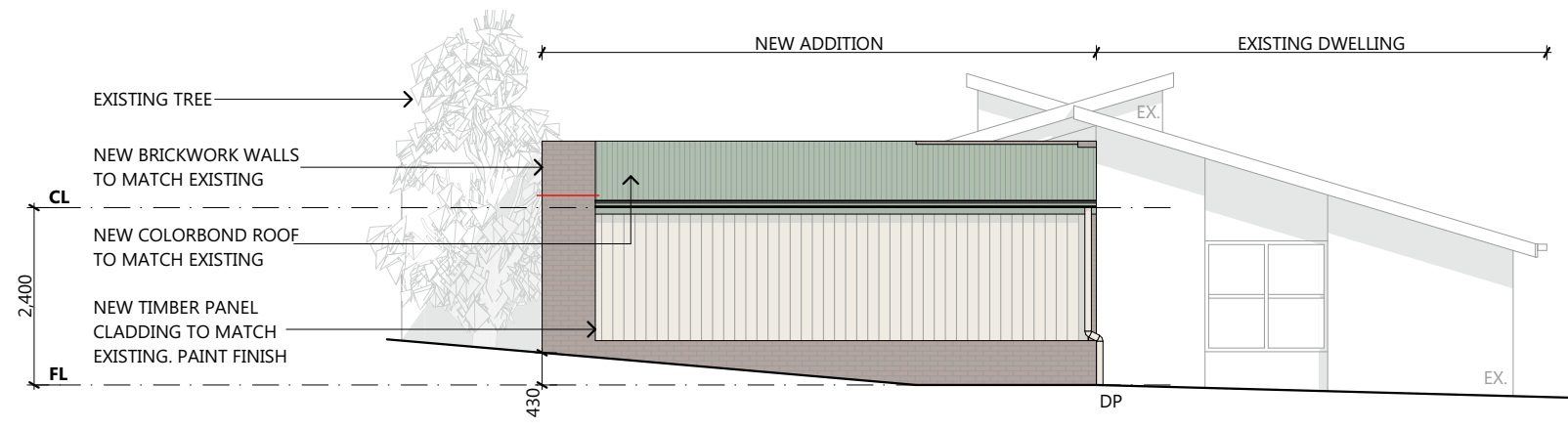

2 EASTERN ELEVATION
SCALE 1:100
0mm 1000 2000 3000 4000 5000

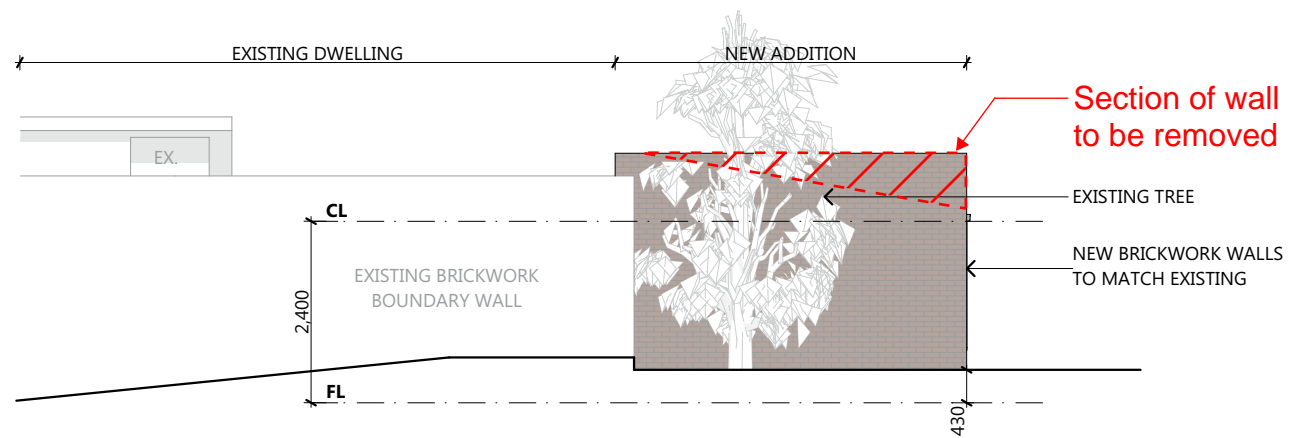

3 SOUTHERN ELEVATION
SCALE 1:100
0mm 1000 2000 3000 4000 5000

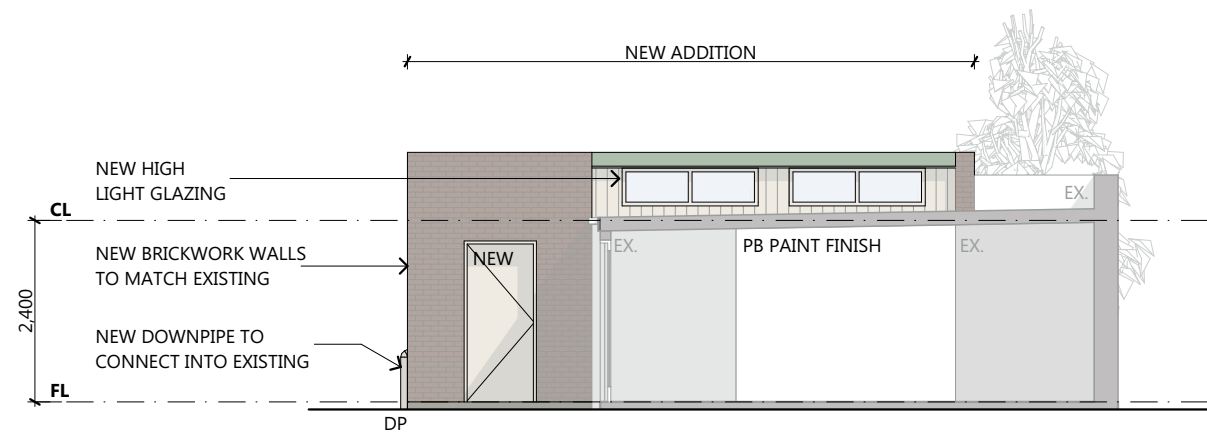

4 WESTERN ELEVATION
SCALE 1:100
0mm 1000 2000 3000 4000 5000

NEW GARAGE at 28 ROSSMOYNE STREET, NORWOOD, TAS 7250



PROJECT NUMBER: 157078	SCALE: IF IN DOUBT ASK SCALE @ A3	PRINT DATE: 22/12/2015	DRAWING No: A03	ISSUE: PRELIMINARY REV: 1
----------------------------------	---	----------------------------------	---------------------------	------------------------------

PLANS TO BUILD

L.M.DELL ACC. No. CC5932 G
Level 1, 10-14 Paterson street, Launceston
Tas 7250. P.O Box 378
Tel - 633 89914 - Mob - 0400 655 771
Email - leigh@planstobuild.com.au

1	FURTHER INFORMATION REQUESTED	22.12.15
0	DEVELOPMENT APPROVAL	08.12.15
rev.	Amendment	Date