

PLANNING ENDORSED DOCUMENT
 This document is one of the documents relevant to the issued Planning Permit as identified by
 Permit No. DA 0080/2016
 Date: 11/04/2016
 Director Development Services

Existing Site Plan

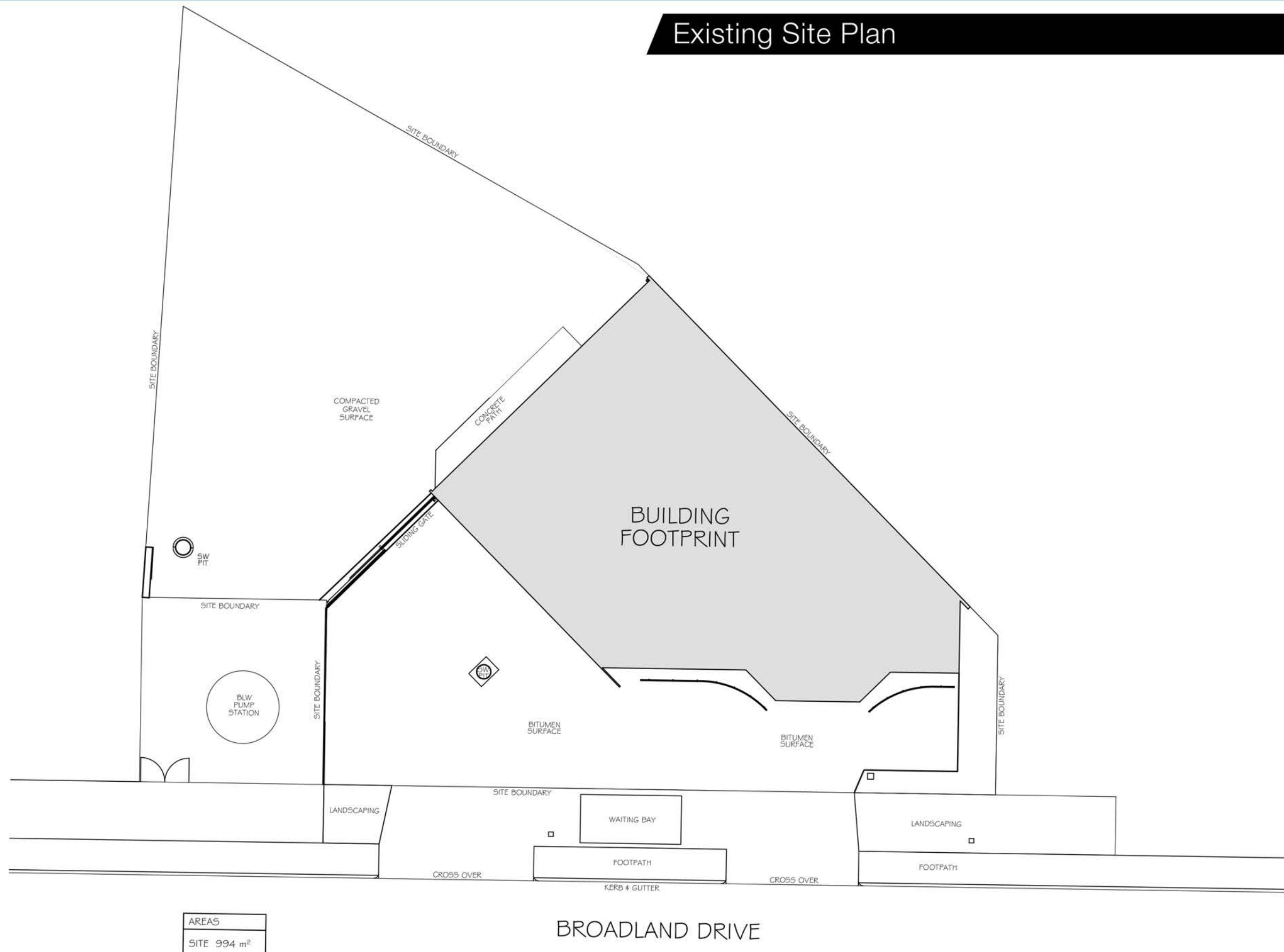

AREAS
SITE 994 m ²

Existing Site Plan
 Scale 1:200

CBM Sustainable Design
 LTN: 8 Broadland Drive, PO Box 1971, Launceston TAS 7250
 HBT: 160 Bungana Way, Cambridge, TAS 7170
 VIC: Level 7, 533 Little Lonsdale Street, Melbourne, VIC 3000
 NSW: Impact Centre, 19 Chetwynd Road, Erina, NSW 2250
 P: (03) 6332 6988 F: (03) 6331 8300 E: info@cbmgroup.com.au

8 Broadland Drive
 Launceston TAS 7250
 #REVISION 1
 8th DC 2015



Existing Ground Floor Plan

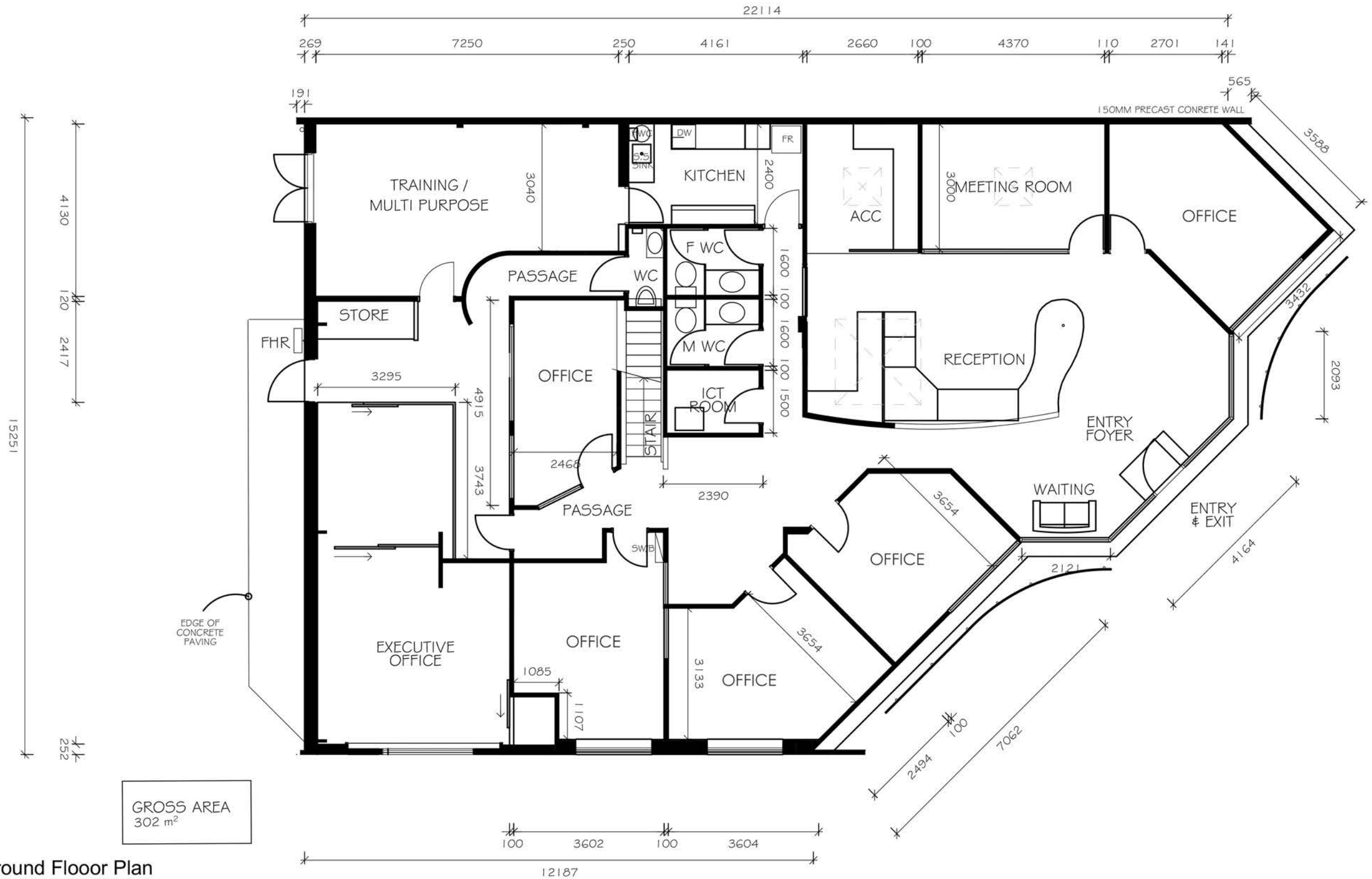

Existing Ground Floor Plan
 Scale 1:100

Existing First Floor Plan

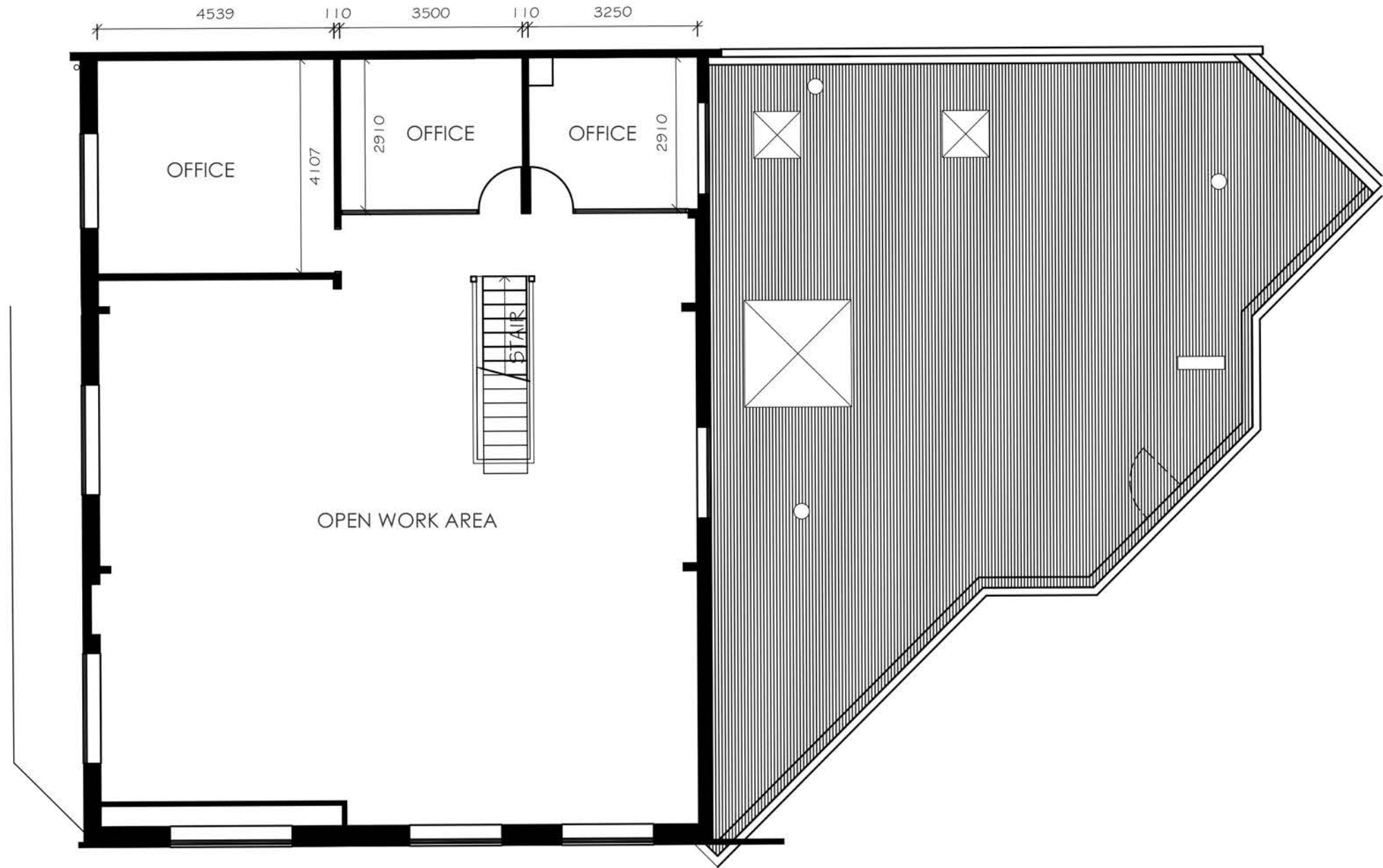

FLOOR AREA
168 m²

Existing First Floor Plan
Scale 1:100