

# Attachment 3 - Polish Memorial in Kings Park (Total pages=2)

- Legend
- Subaddresses
  - Cadastral Parcels

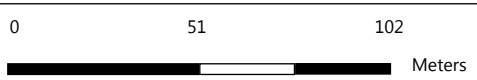

While all reasonable care has been taken to ensure accurate information on this plan its purpose is to provide a general indication of location, it may contain errors or omissions and may not suit all users. A site inspection is recommended before commencing projects based on this data.

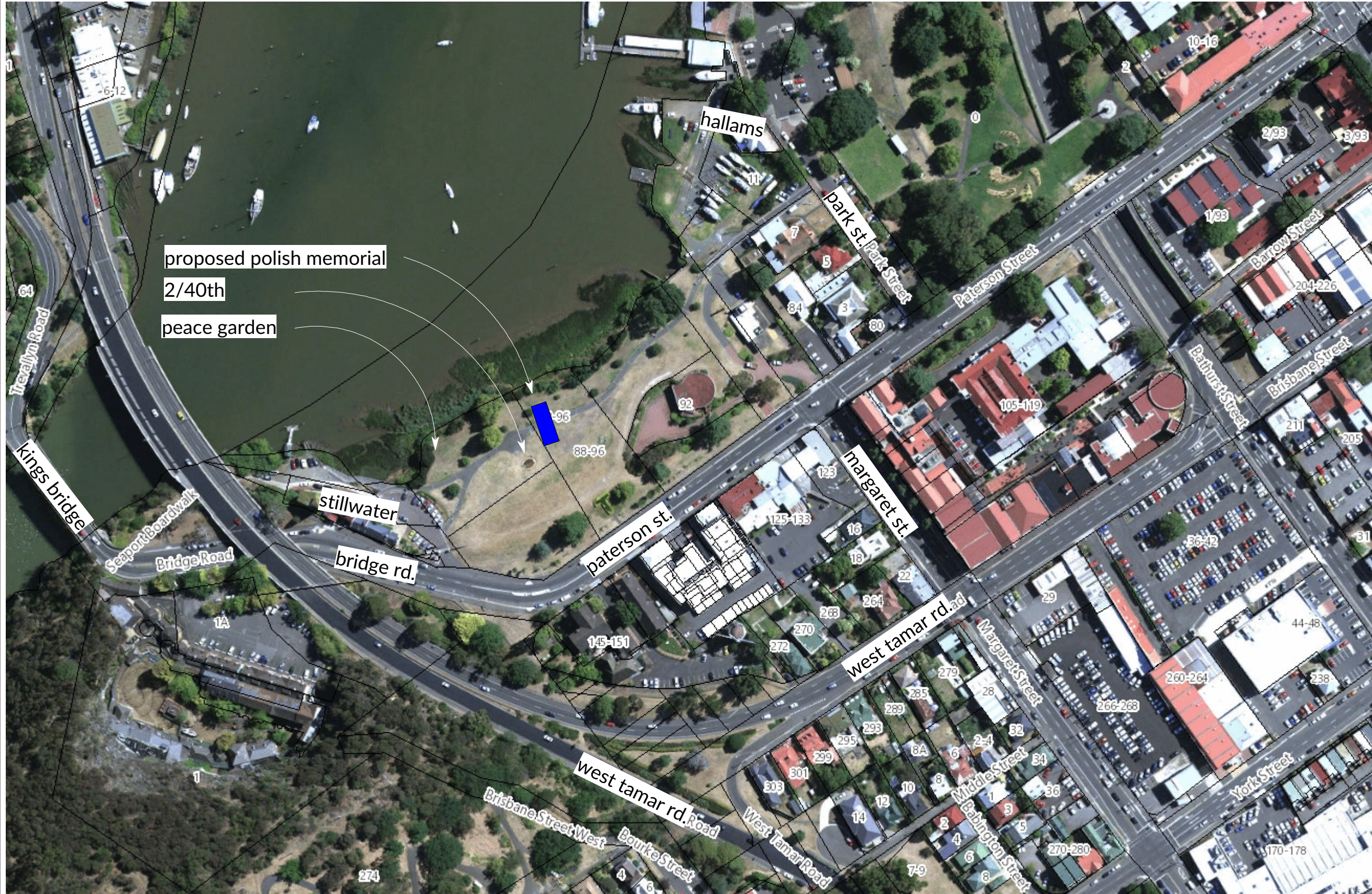

# PHILOSOPHY

It is proposed that Kings Park becomes the location for commemorative installations and or commemorative gardens.  
To facilitate this the installations will be placed so that each can be experienced without interference from adjoining spaces.  
The trail will allow visitors to visit and enjoy each installation independently.  
This trail would utilise the existing park paths and street footpaths.  
The Park has two styles of sites available.  
Sites 1 to 6 would be suitable for standalone installations.  
Sites A-M proposals need to be designed to suit the location and avoid any encroachment on adjoining spaces.  
The placement of the potential sites has been designed to be appreciated from the path but to be fully experienced by entering.



Proposed Polish memorial

River Tamar.

Peace Garden

2/40th

pump station

Slip Yards

tamar yacht club

girl guides assoc.

cnr store

## LEGEND

Approximate space extent

- 1 (circle with 1) Style 1
- A (circle with A) Style 2
- A (circle with A) Existing
- Trail (dashed line)
- Proposed Footpath (solid line)
- Retaining wall (thick solid line)
- Existing Trees (green circle with star)
- Proposed Trees (green circle with star)
- Shrub Beds (green triangle)
- Shrub Beds (green triangle)
- Lawn (green rectangle)

Complete Avenue Planting

Complete Avenue Planting

Complete Avenue Planting

Paterson St.



17th mar 2014  
1:750 @ A-3  
KGGCON006

kings park commemorative precinct plan  
PARKS AND RECREATION DEPARTMENT

CONFIDENT Mar 2014